

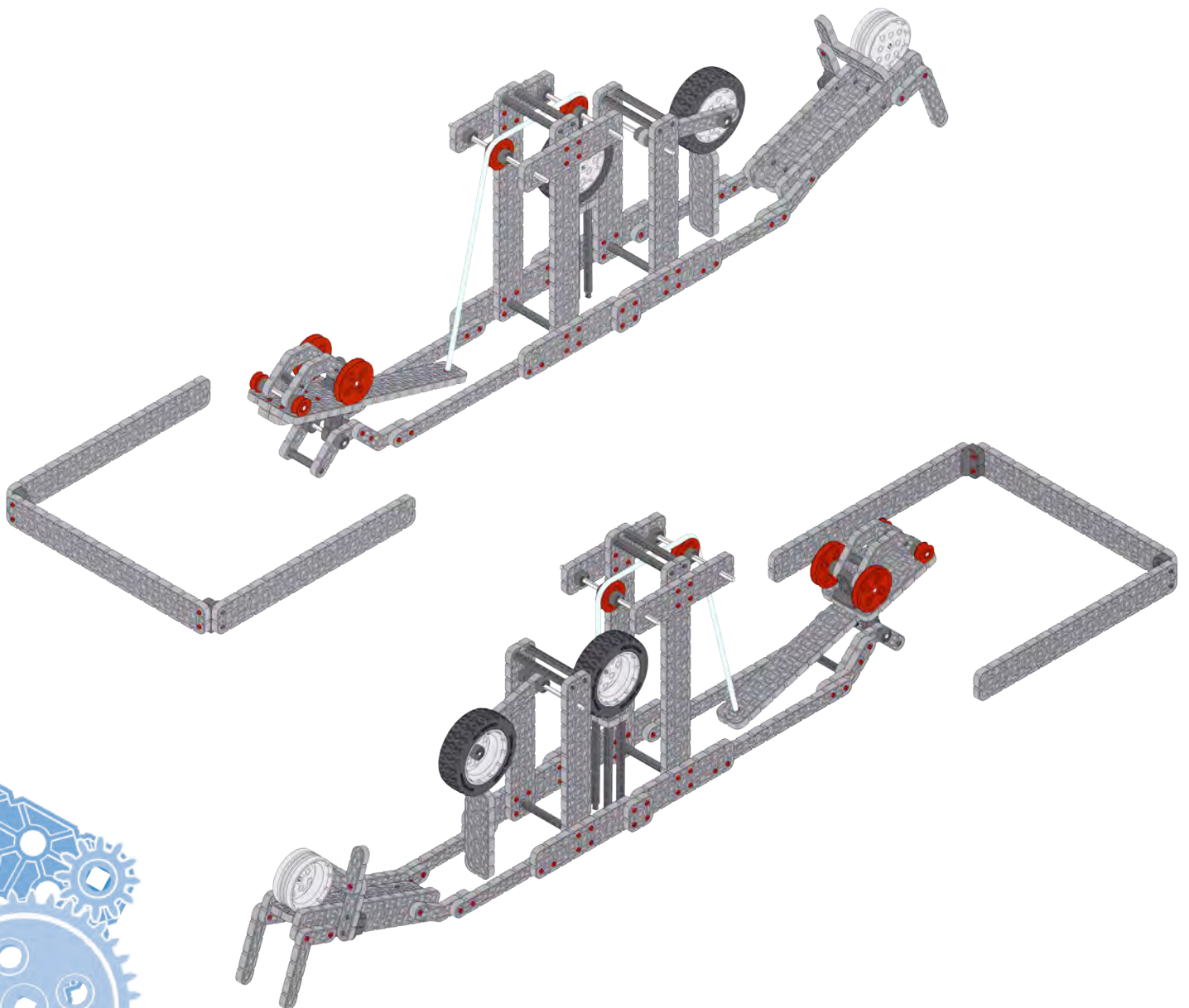

Sample Chain Reaction Device Instructions



Sample Chain Reaction Device Assembly: Parking the Car

Note for Teachers: This sample Chain Reaction Device is built using the Inclined Plane, Pulley, and Pendulum from the Simple Machines & Motion Sample Assemblies. The Lever in this sample Chain Reaction Device has its own assembly instructions, however this lever can also be created by modifying the lever that is part of the Simple Machines & Motion Sample Assemblies as well.

Inclined Plane

1. Inclined Plane

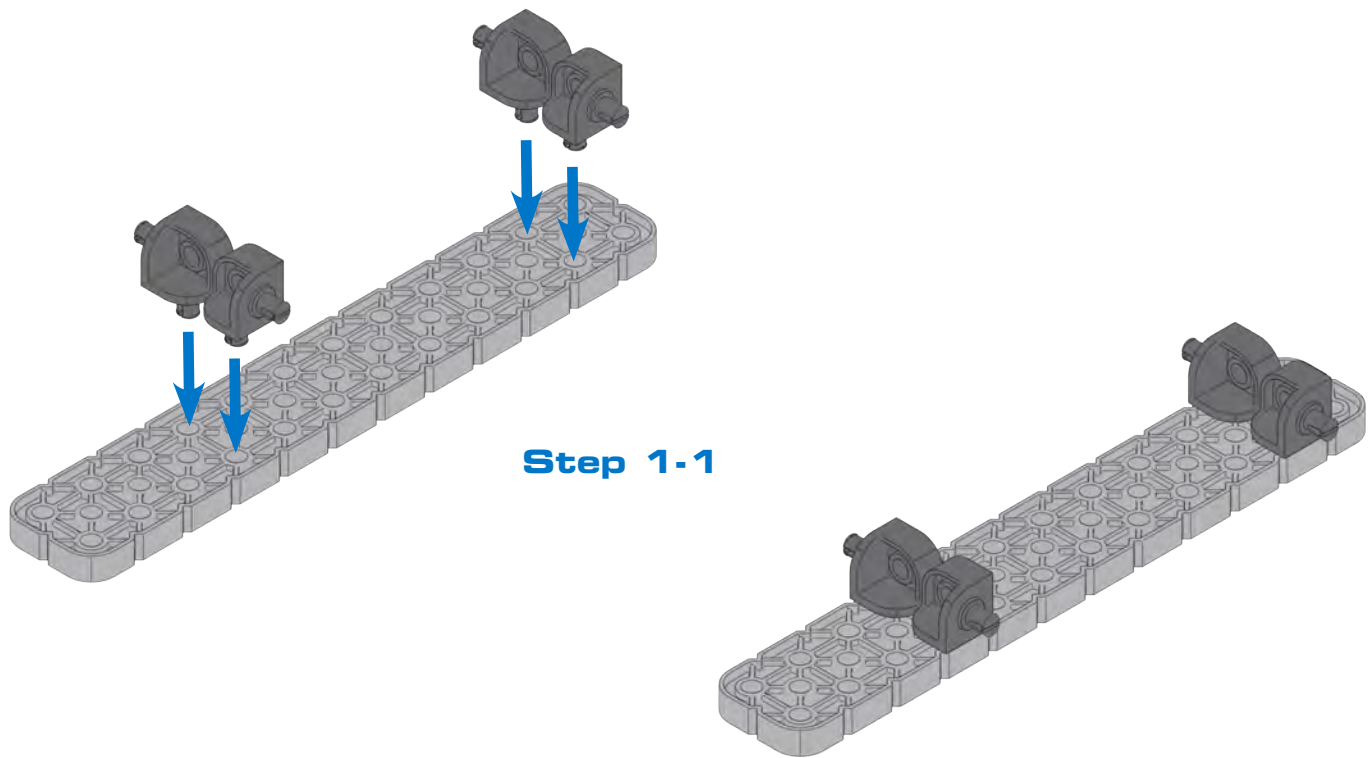
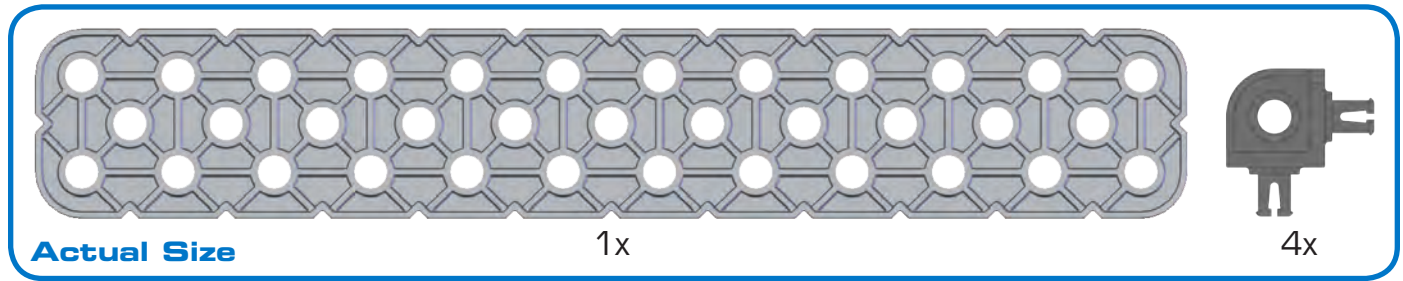

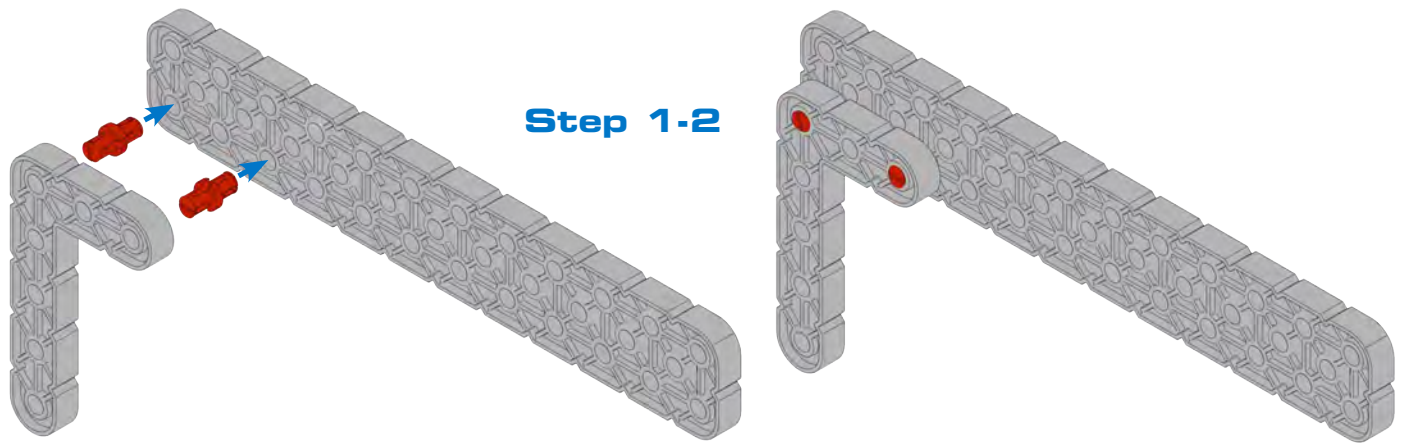
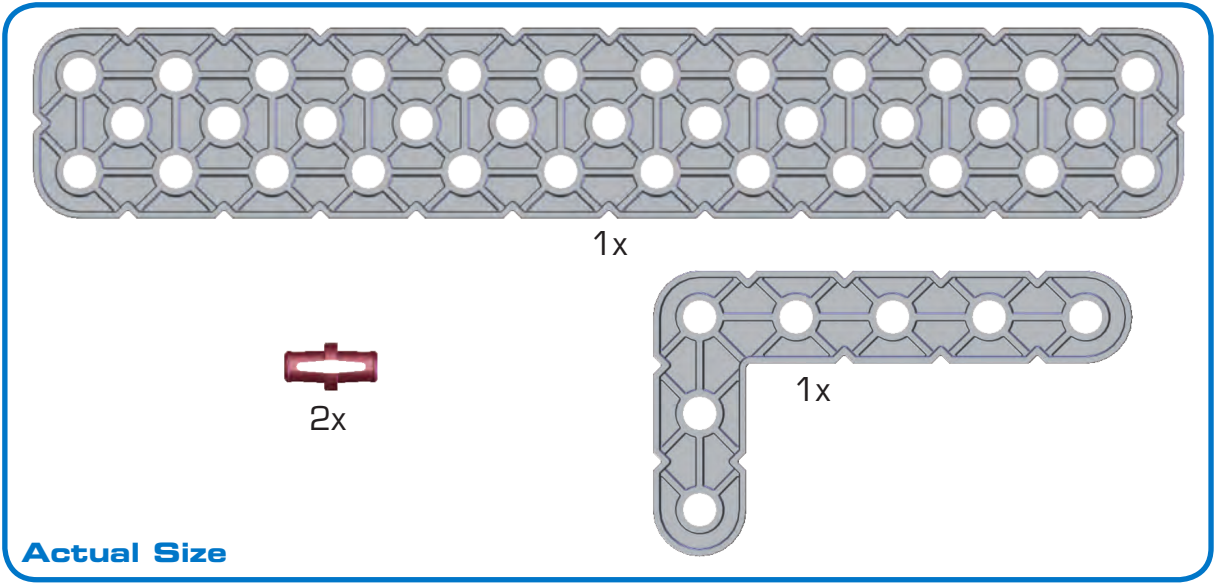

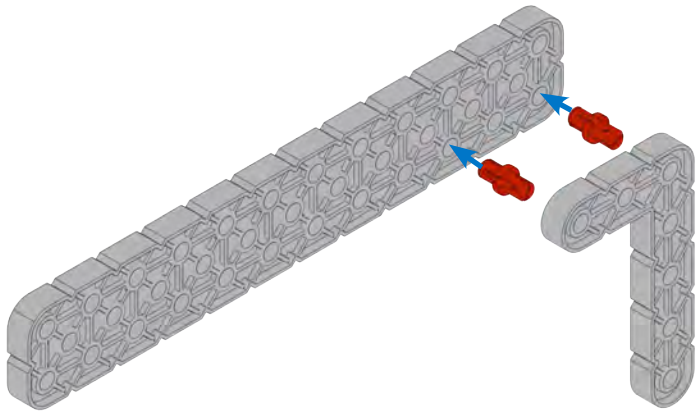
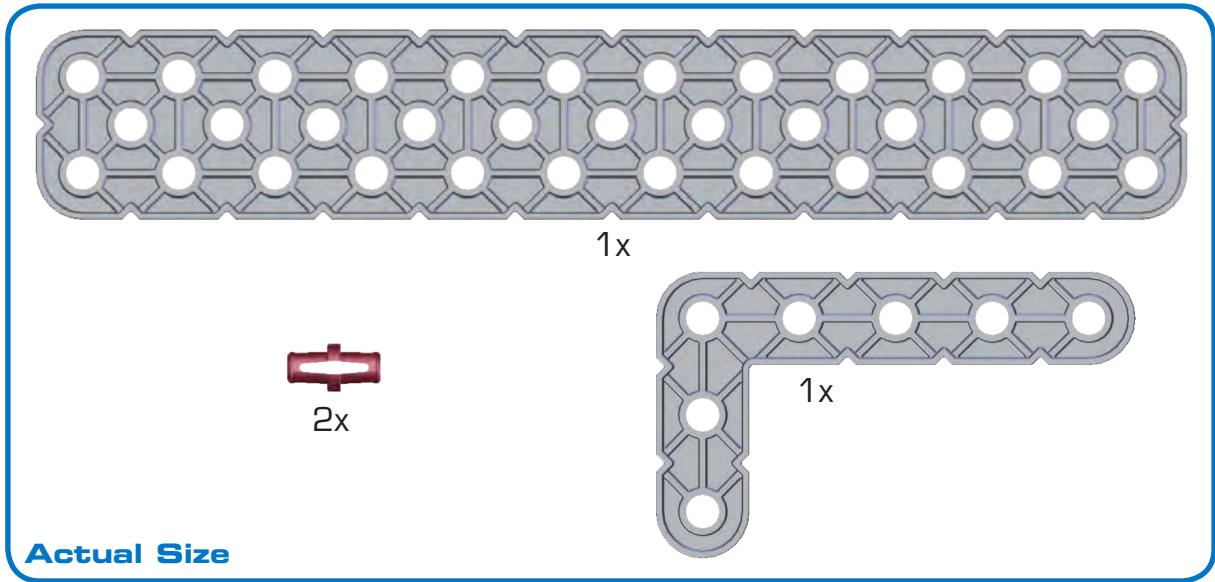

Step 1-3

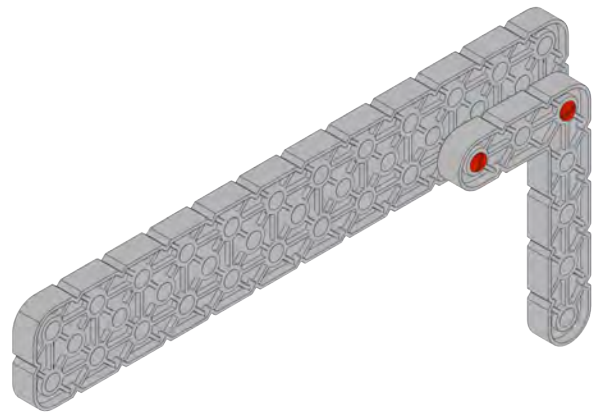

From Step 1-2

From Step 1-1

From Step 1-3

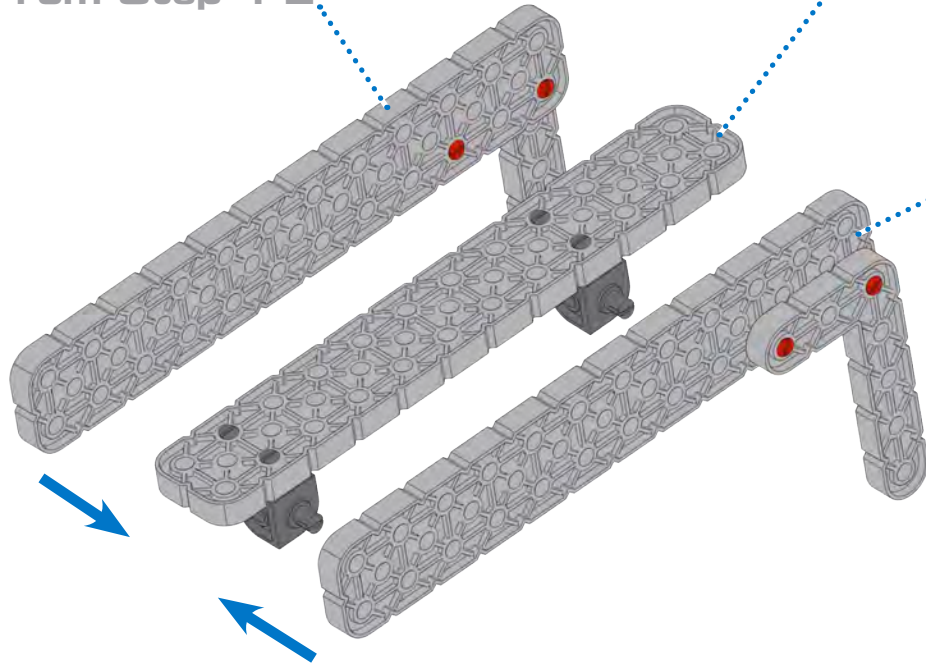

Step 1-4

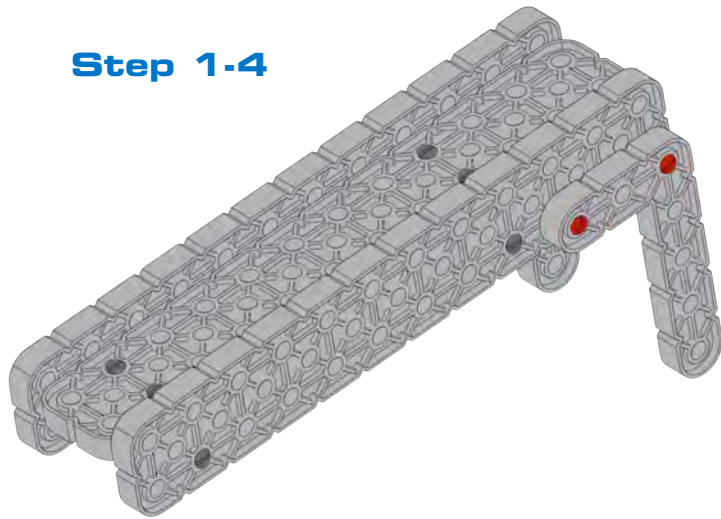

2. Gate/Trigger Mechanism for Inclined Plane

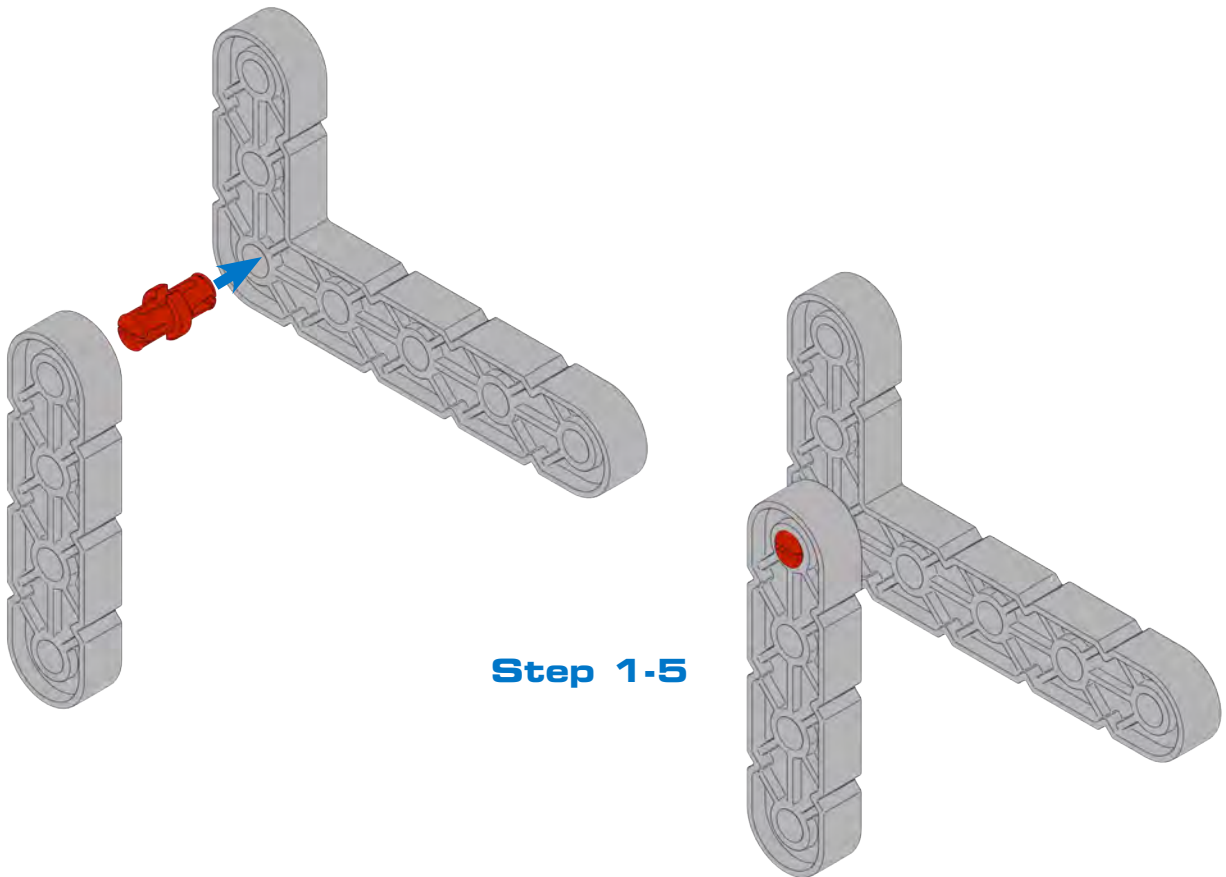
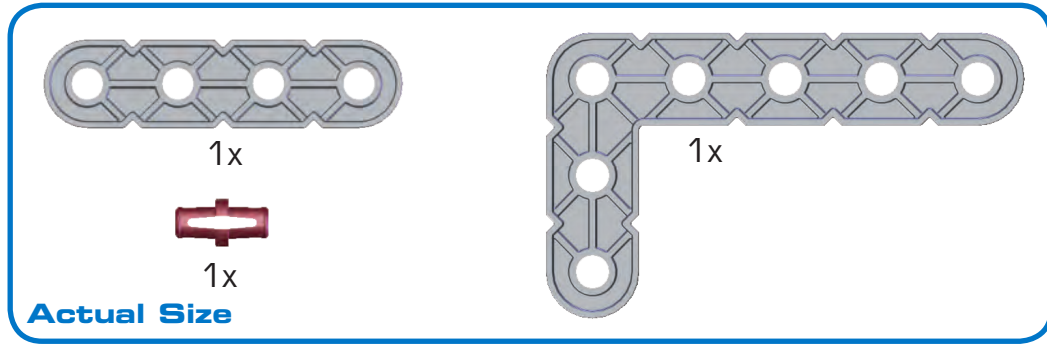

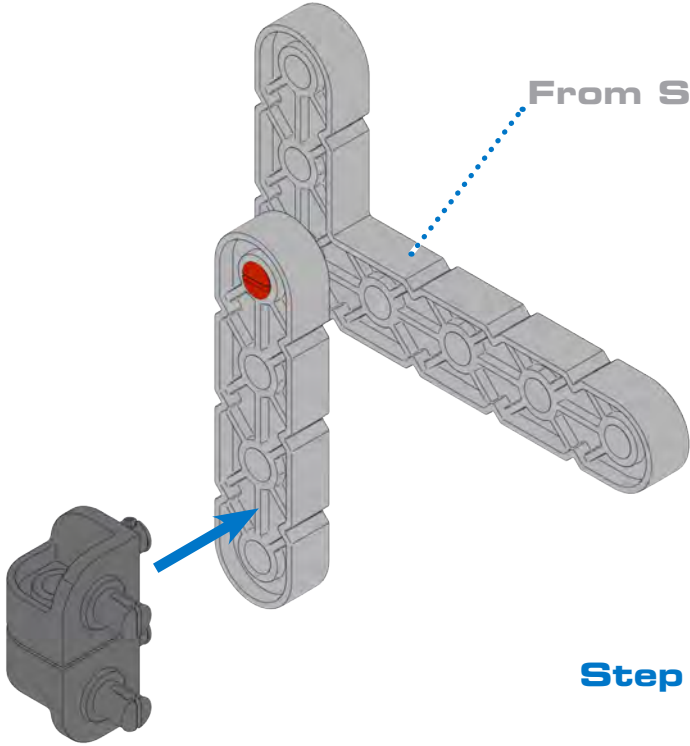
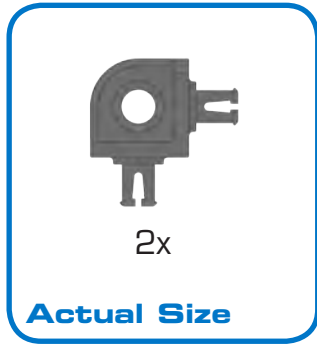

From Step 1-5

Step 1-6

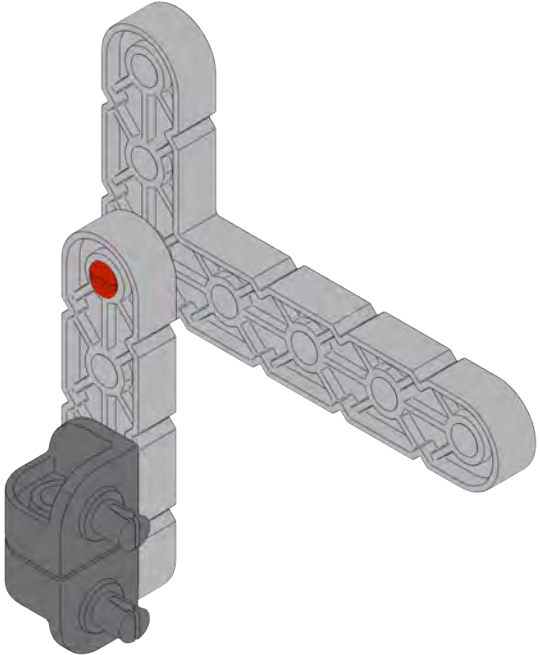

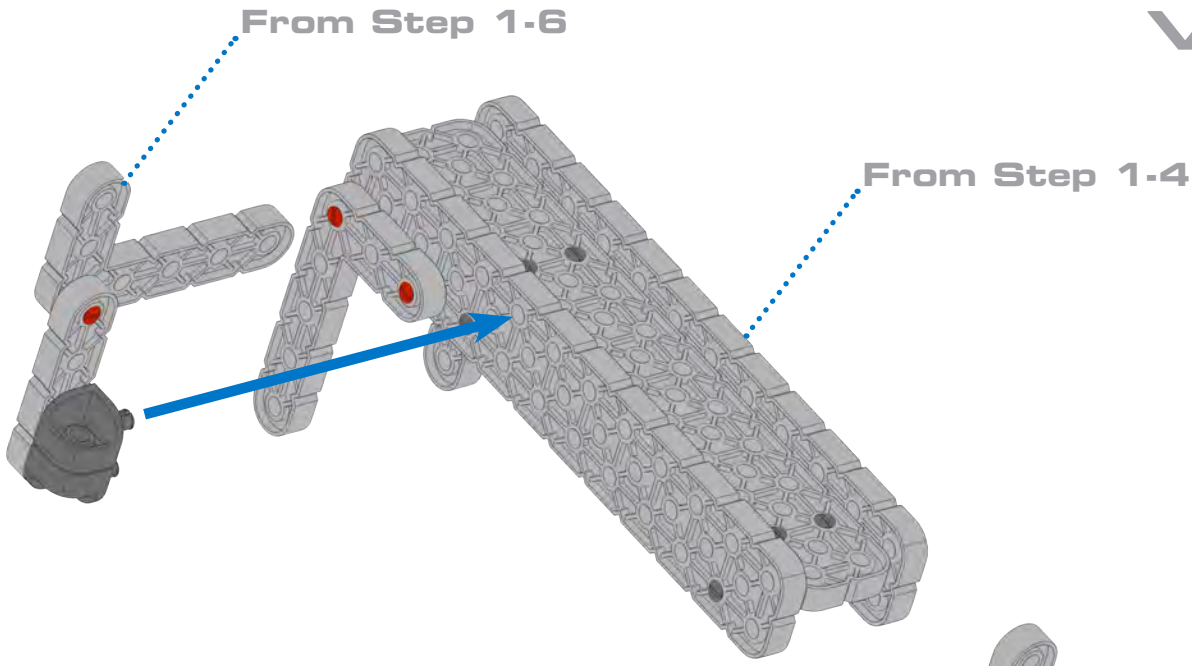

Step 1-7

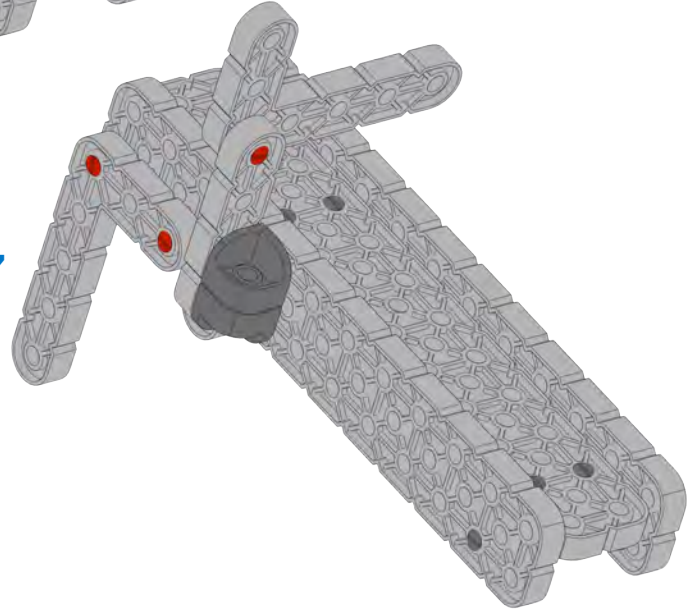

Without Hub

Inclined Plane

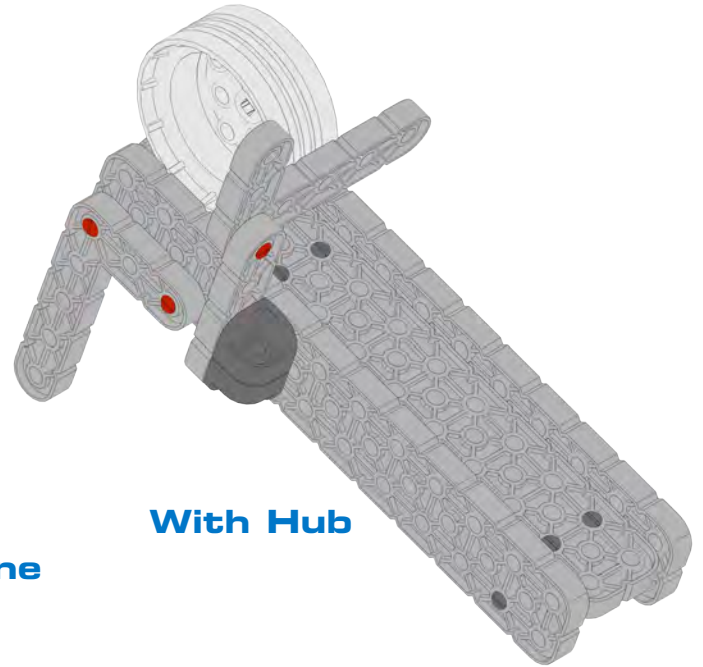

With Hub



Lever

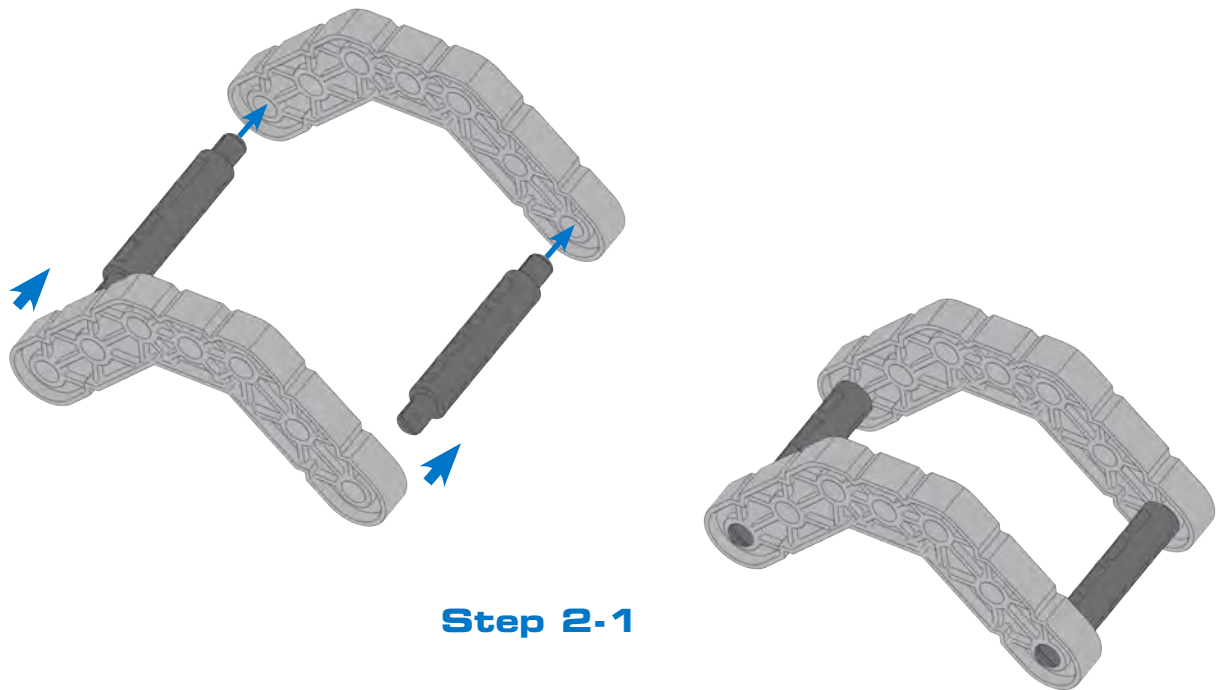
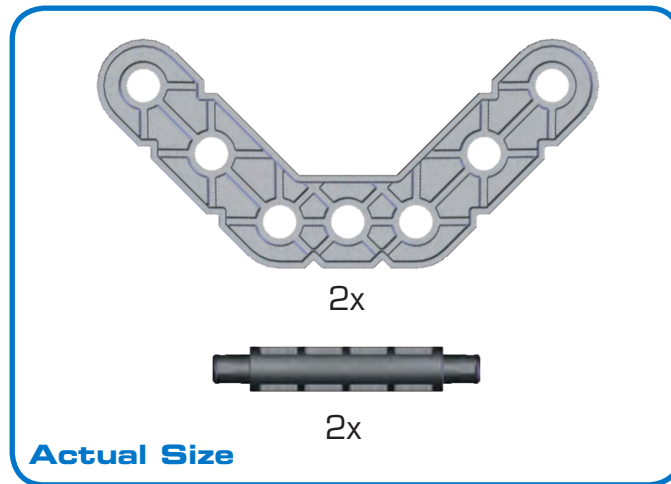

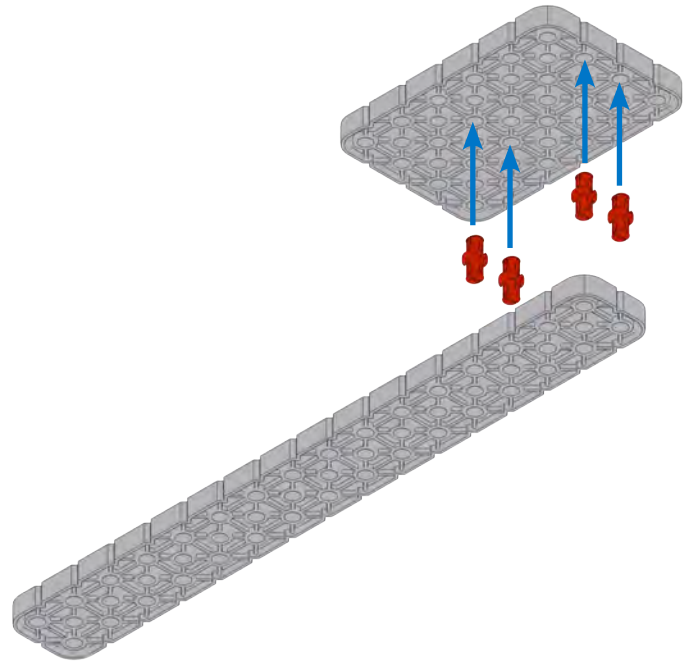
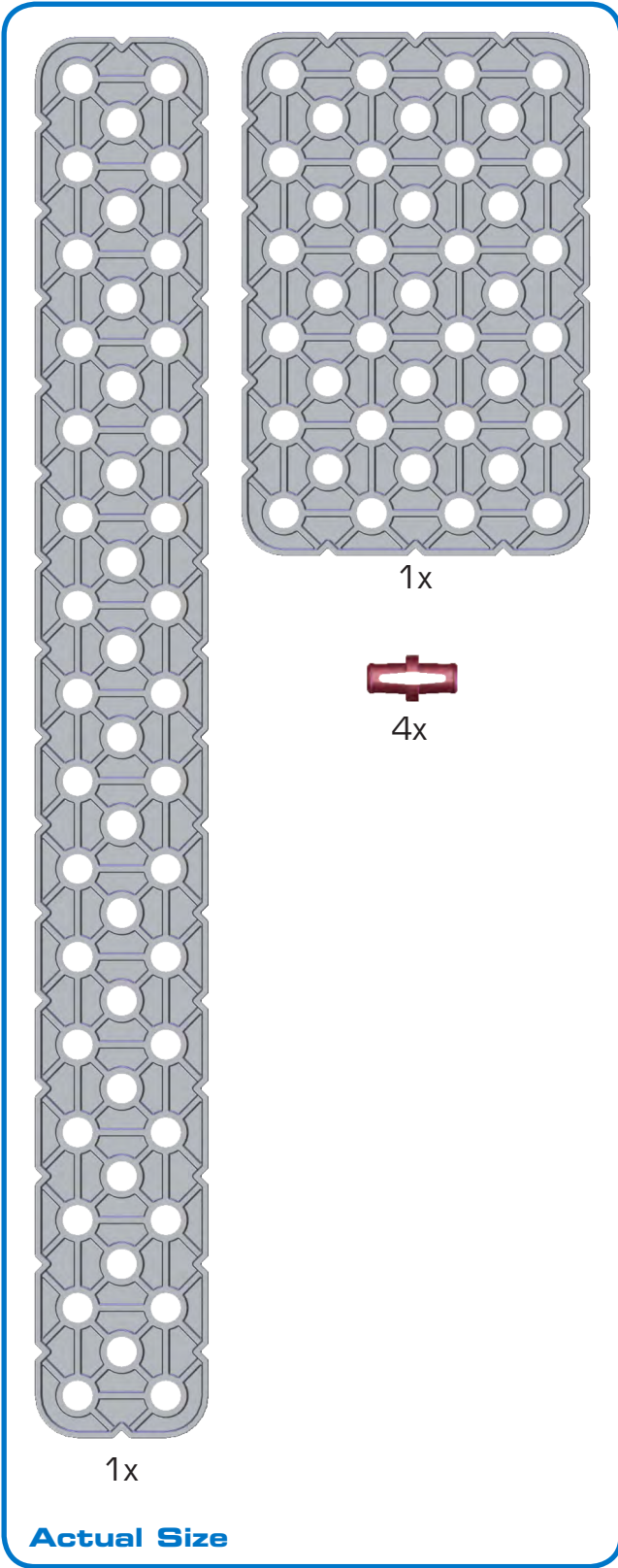

Step 2-2

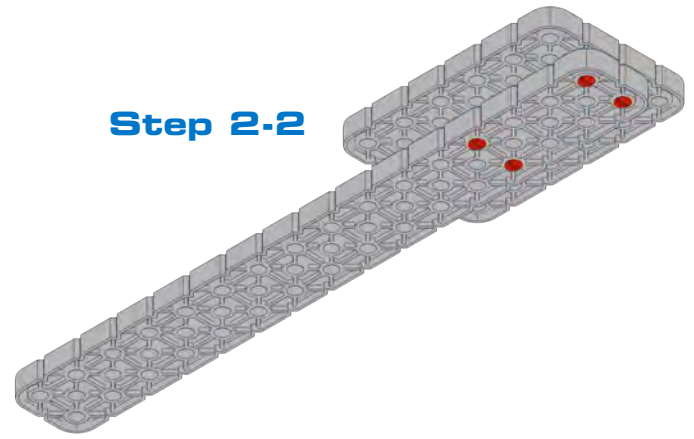

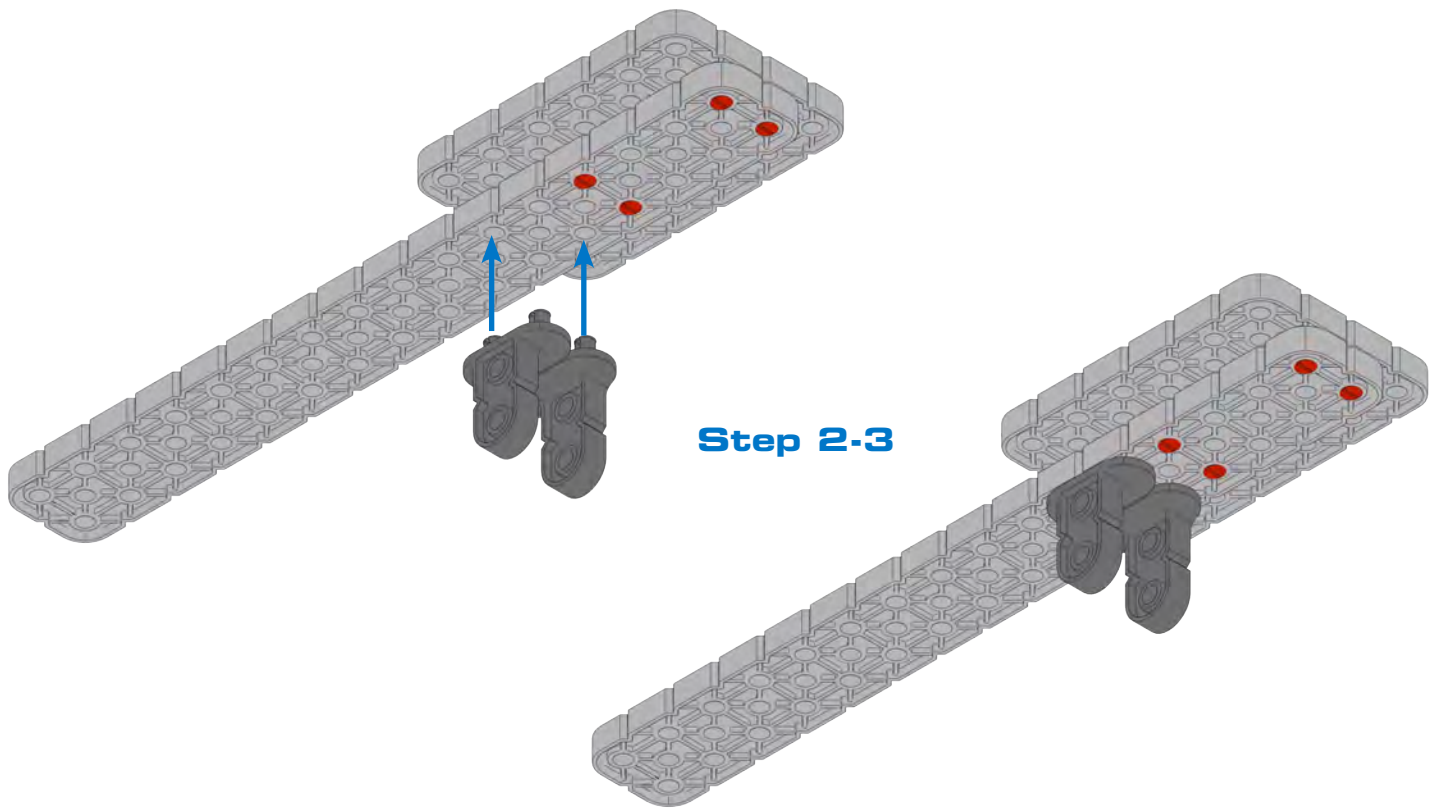
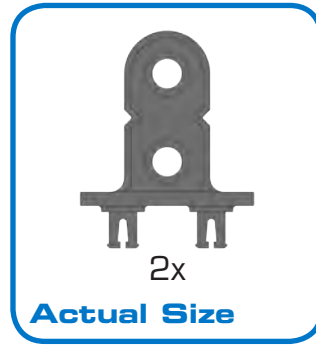

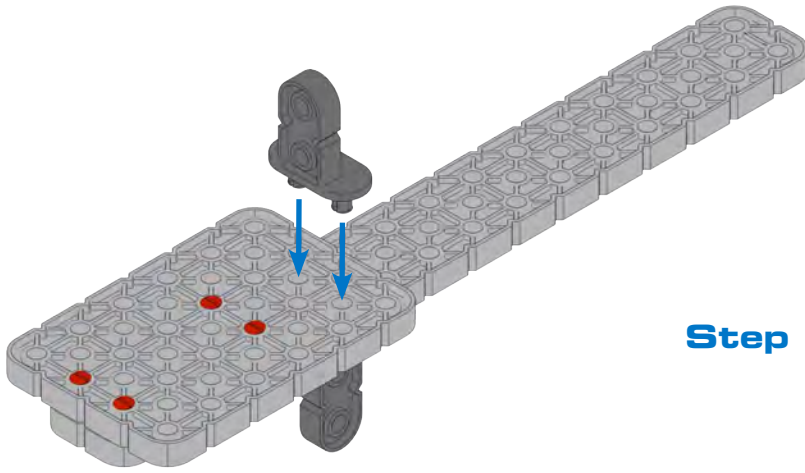
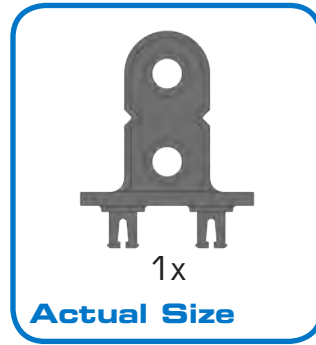

Step 2-4

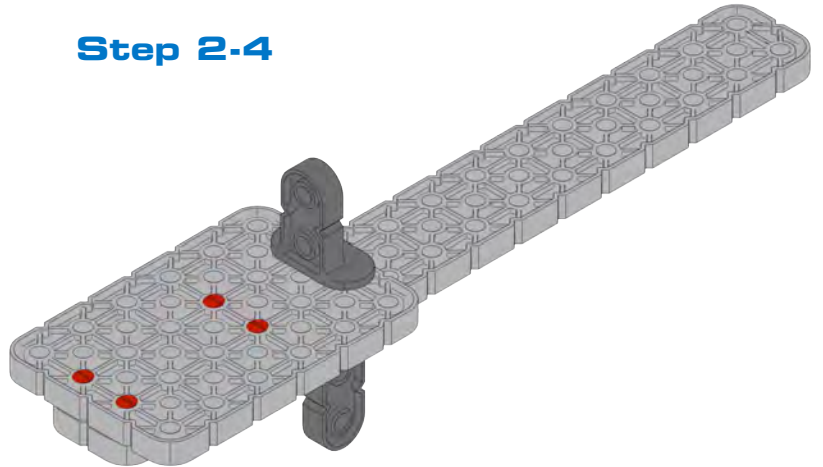

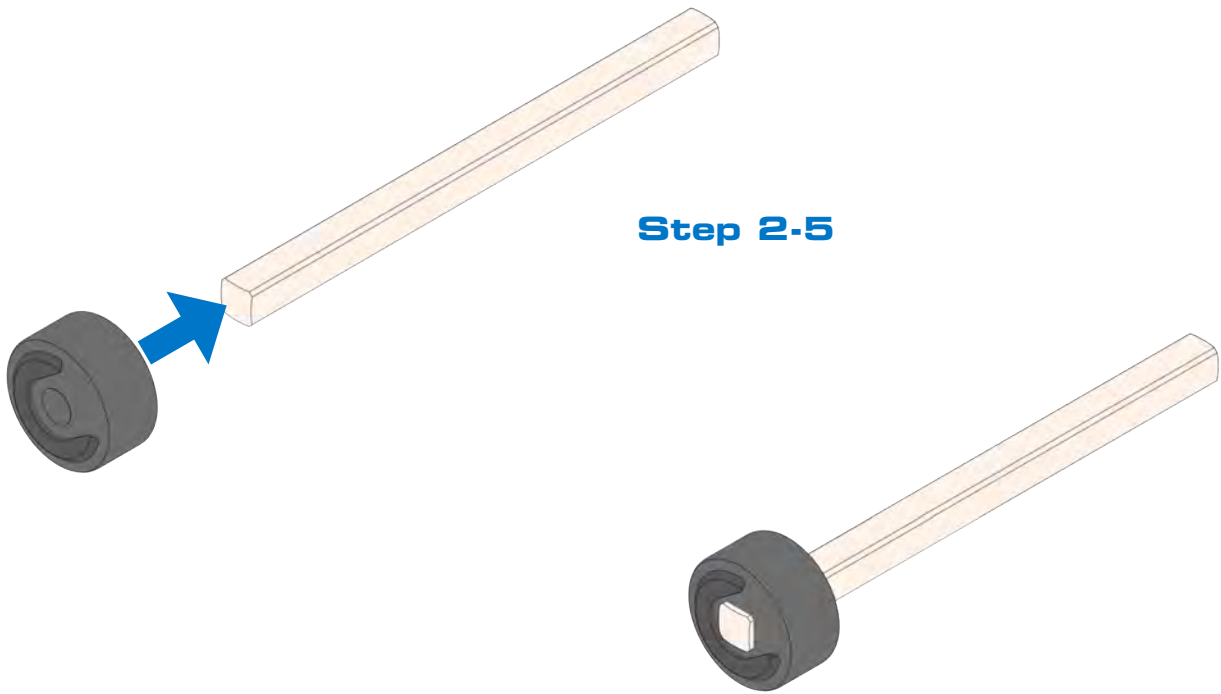
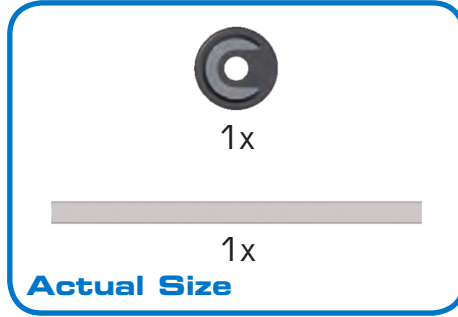

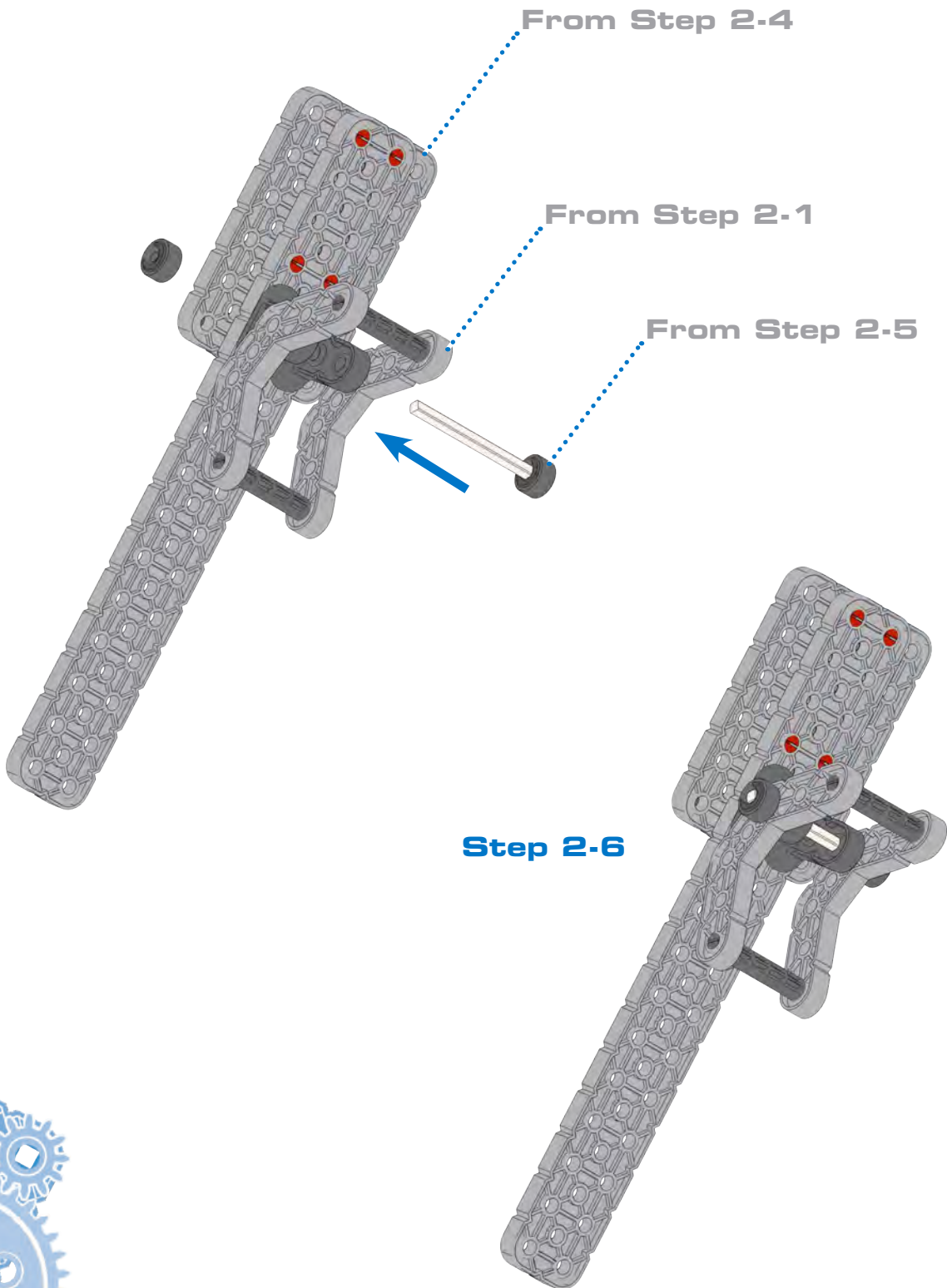
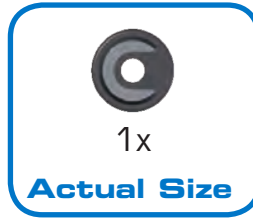

Lever

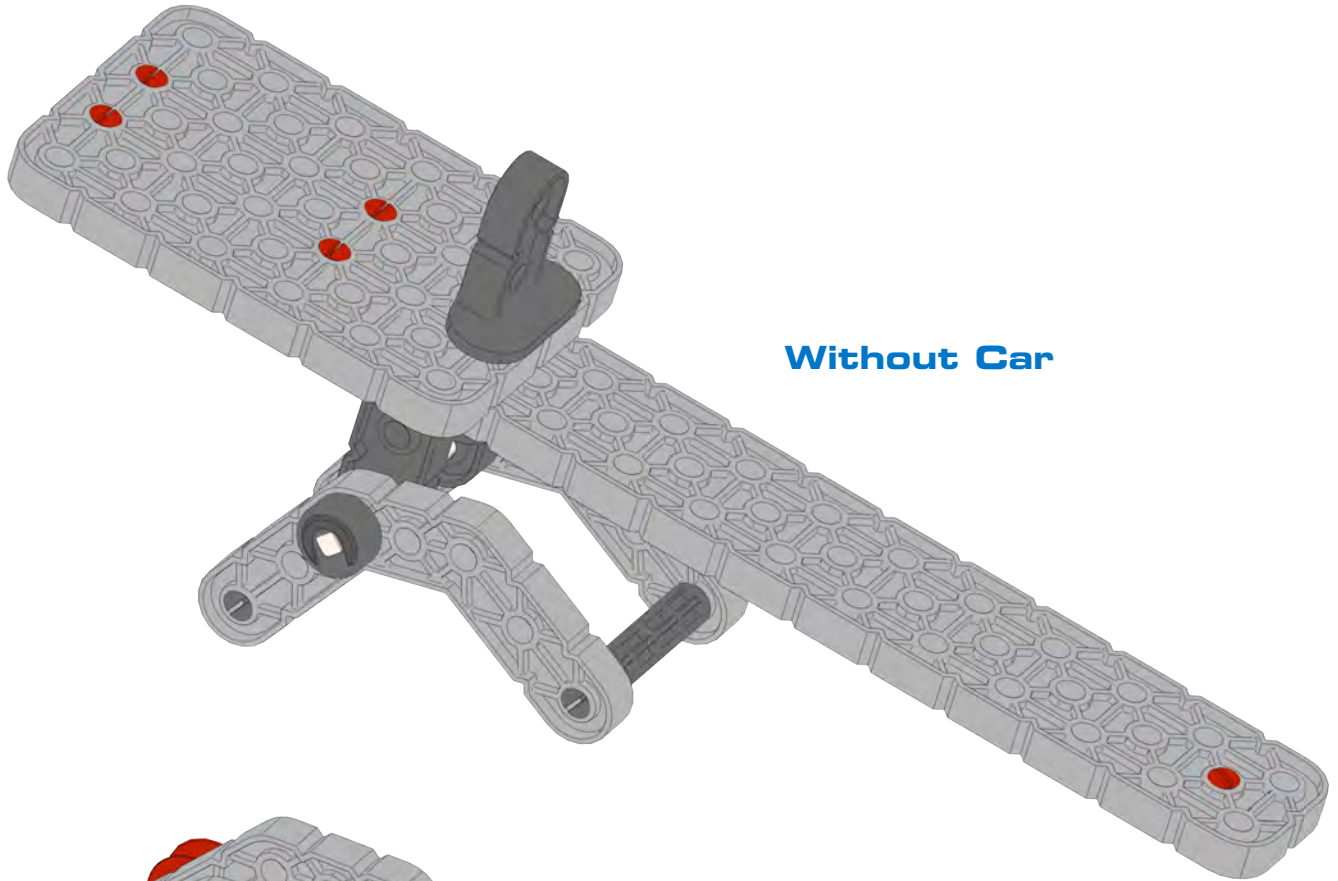

Without Car

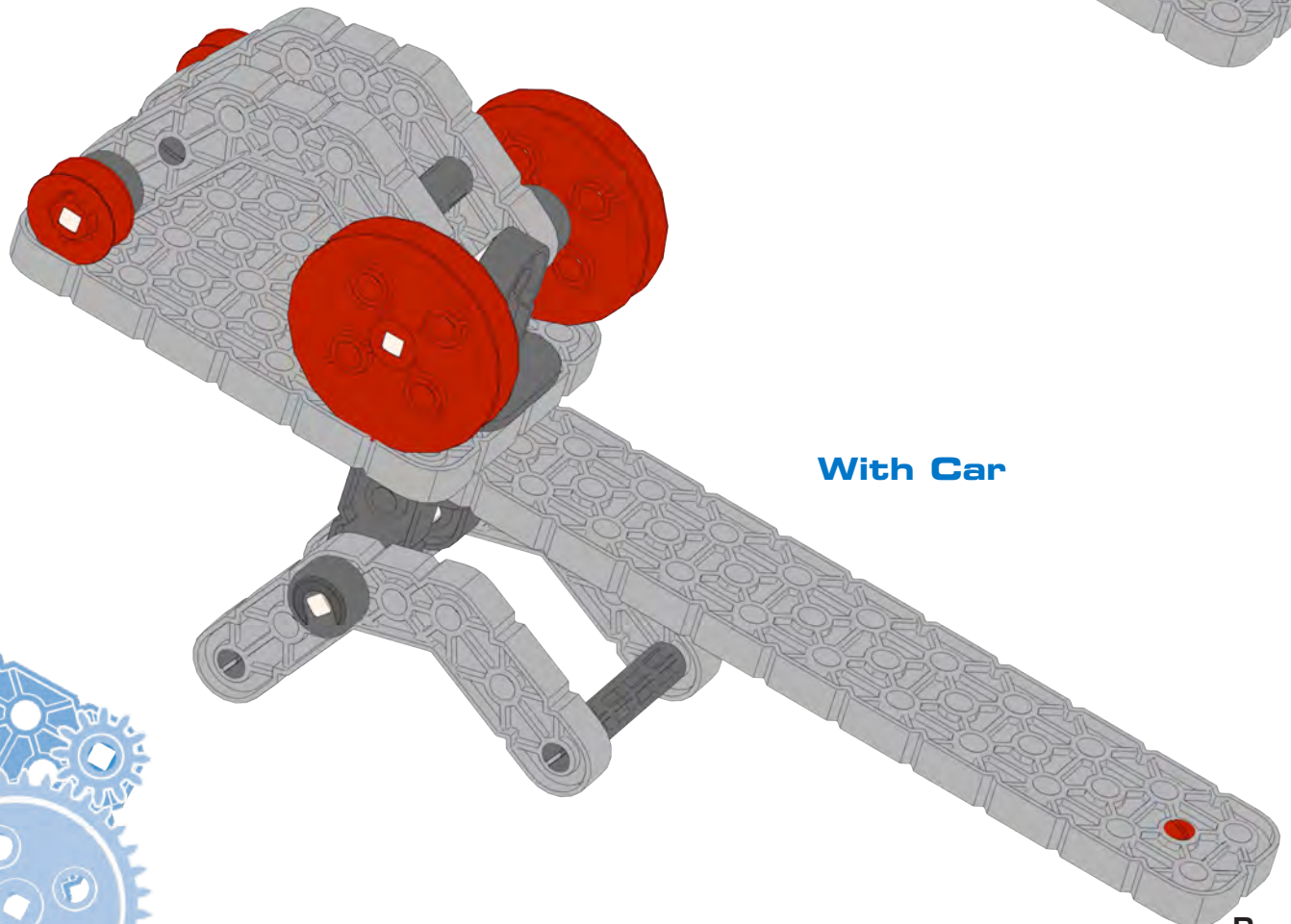

With Car



Car for Parking in Chain Reaction Challenge

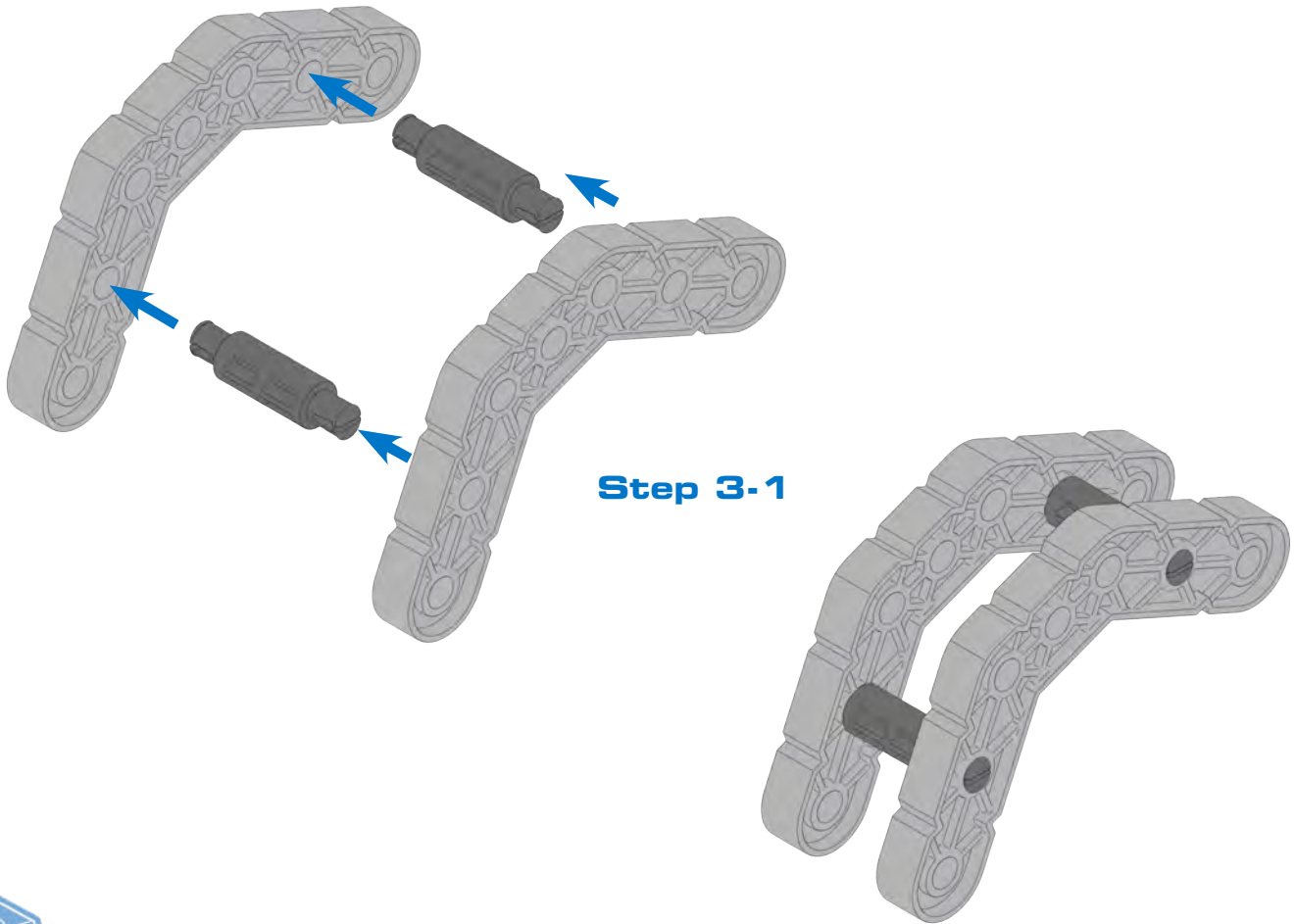
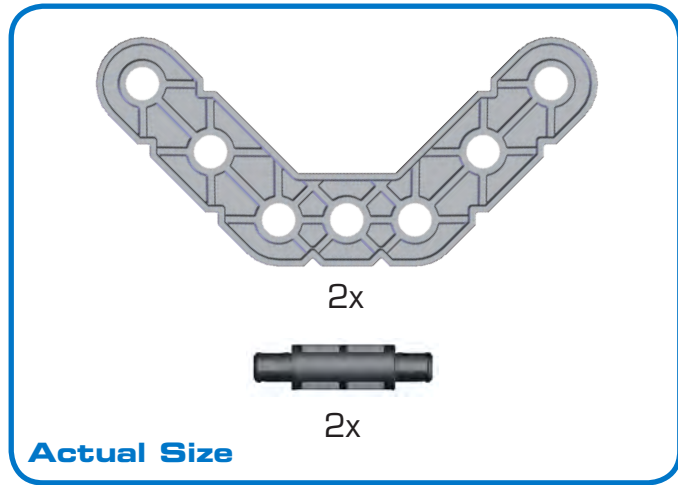

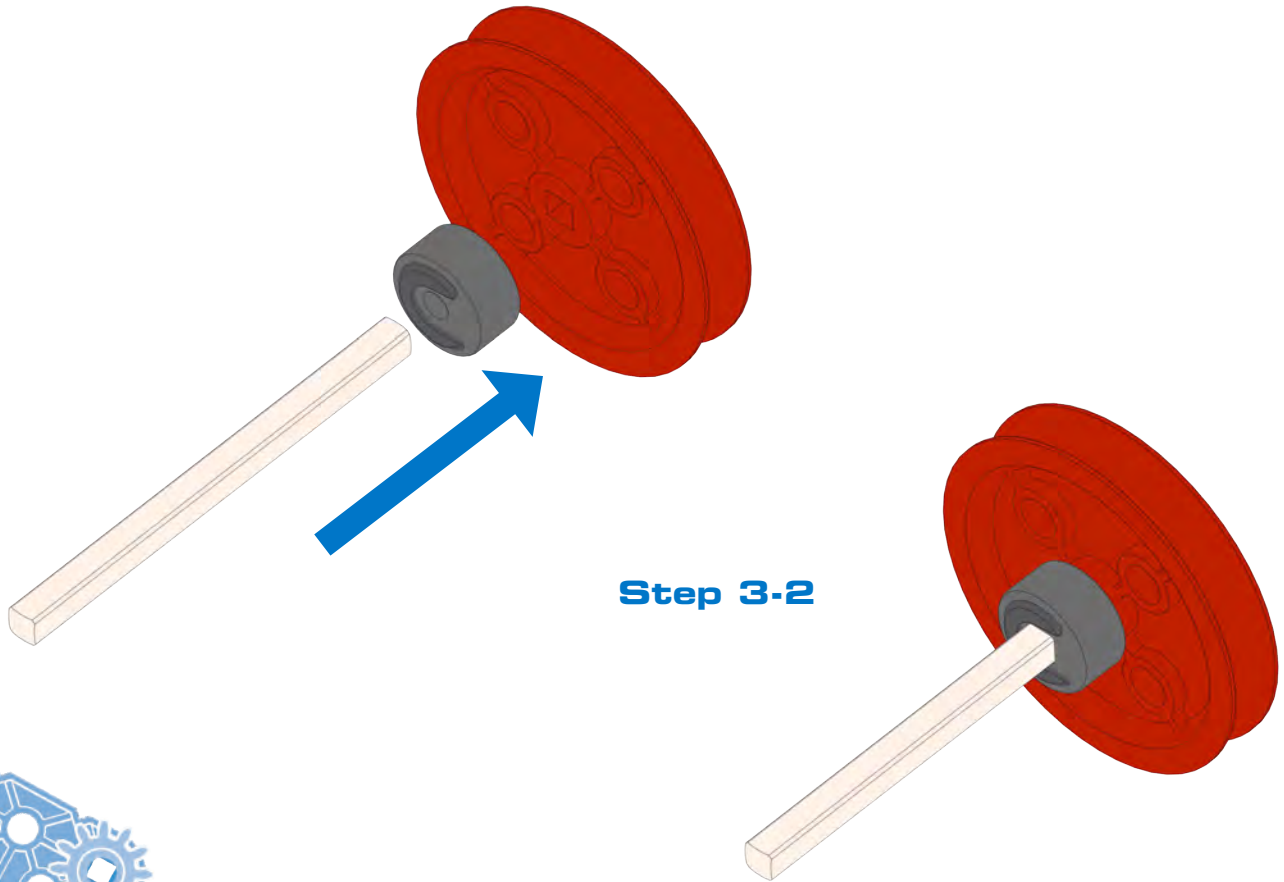
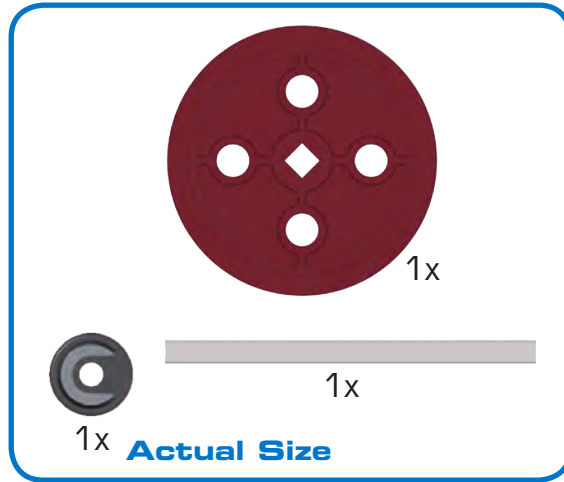

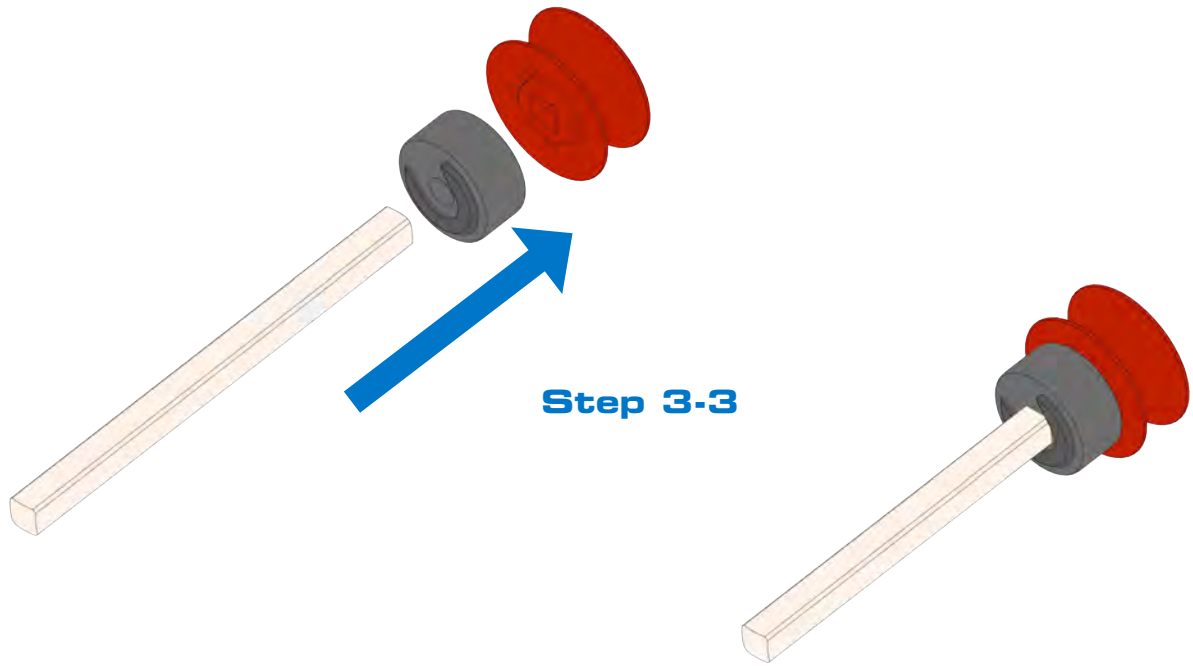
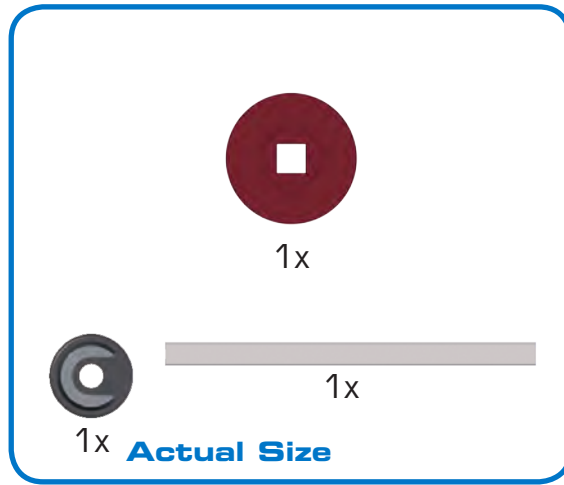

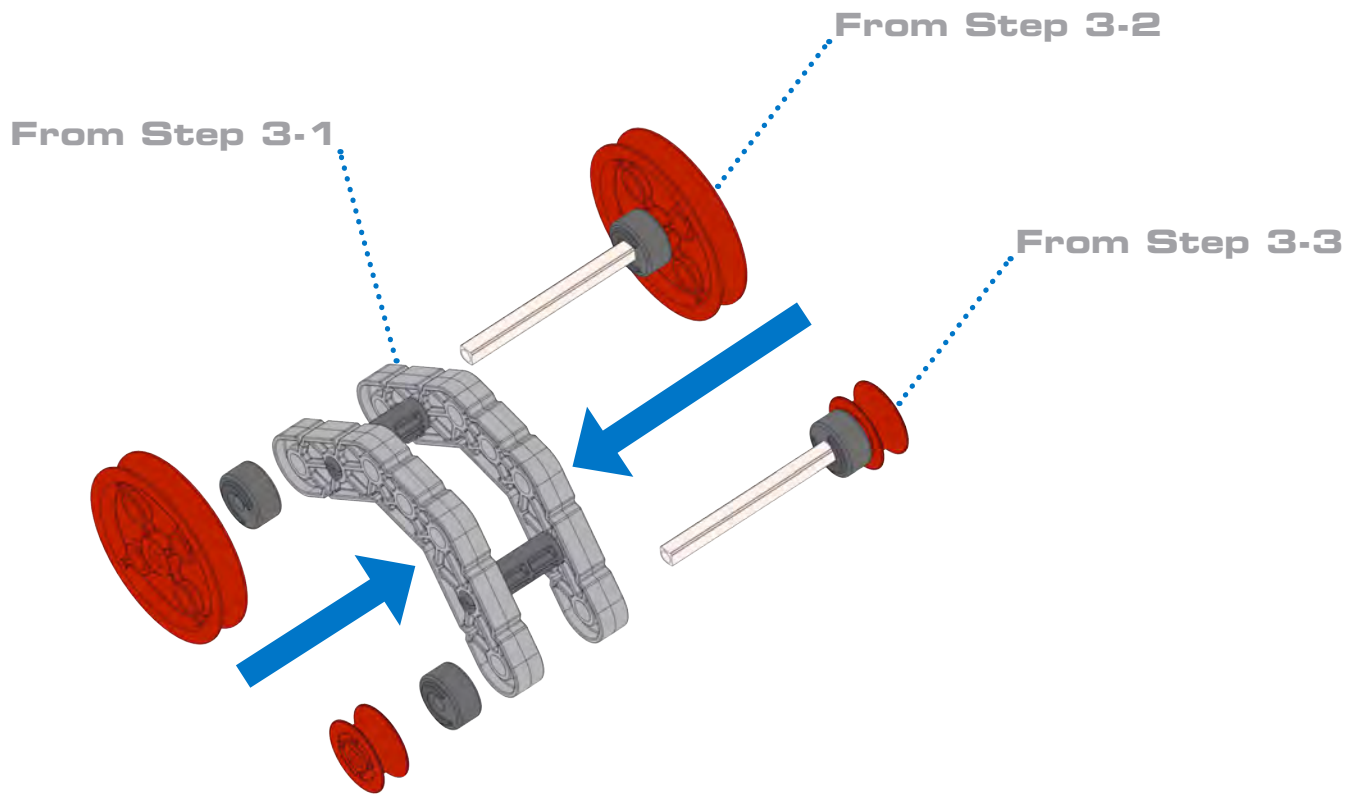
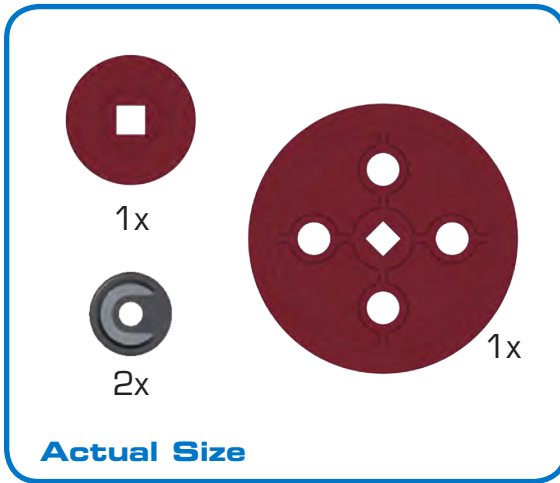

Step 3-4

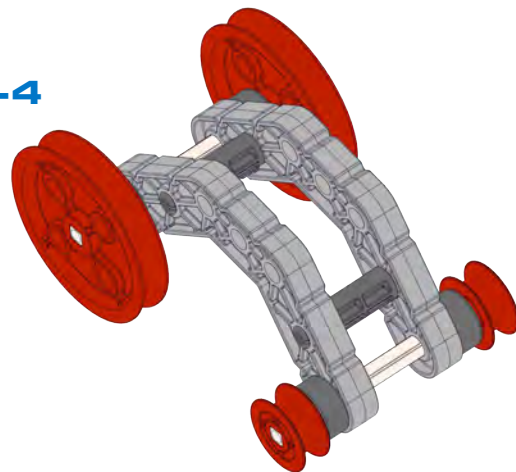

Garage for Parking the Car in Chain Reaction Challenge

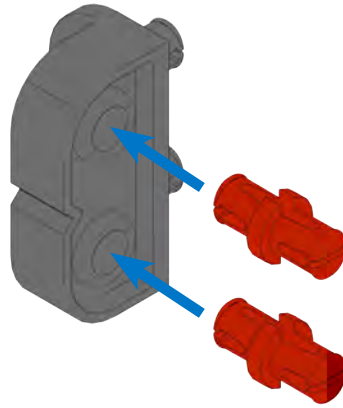
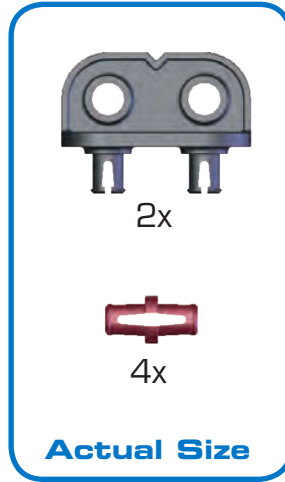

Step 4-1

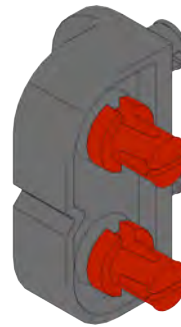

Make (2x)



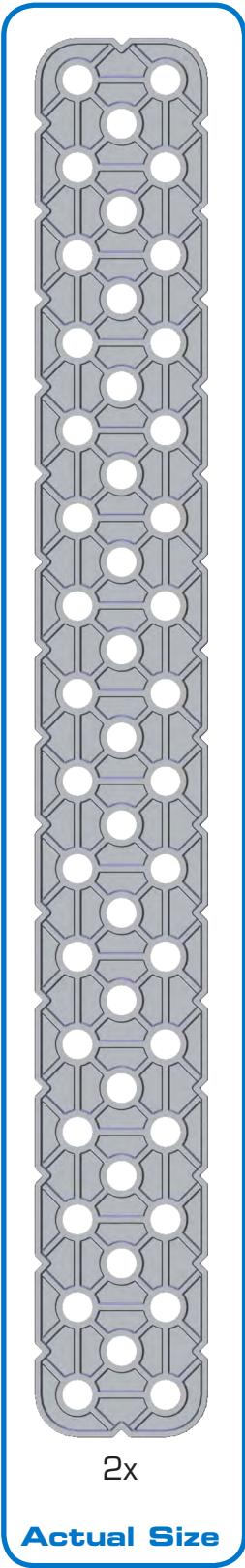

From Step 4-1

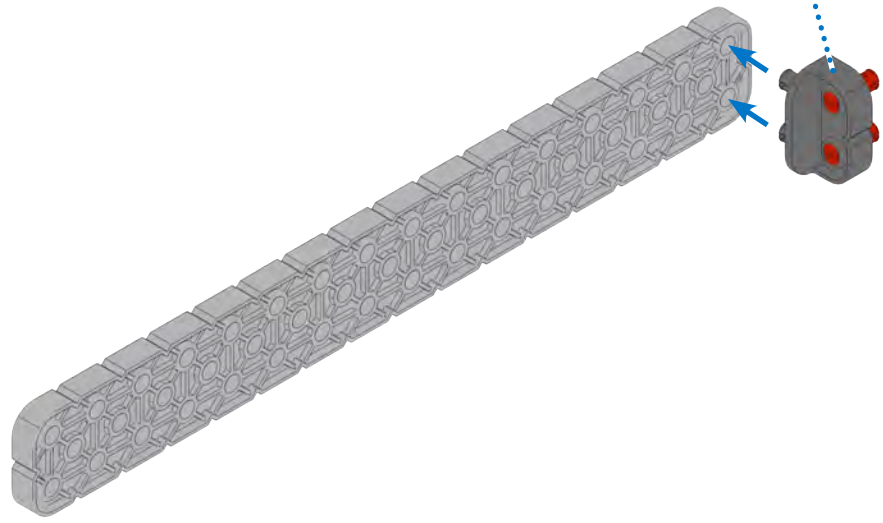

Step 4-2



Make (2x)



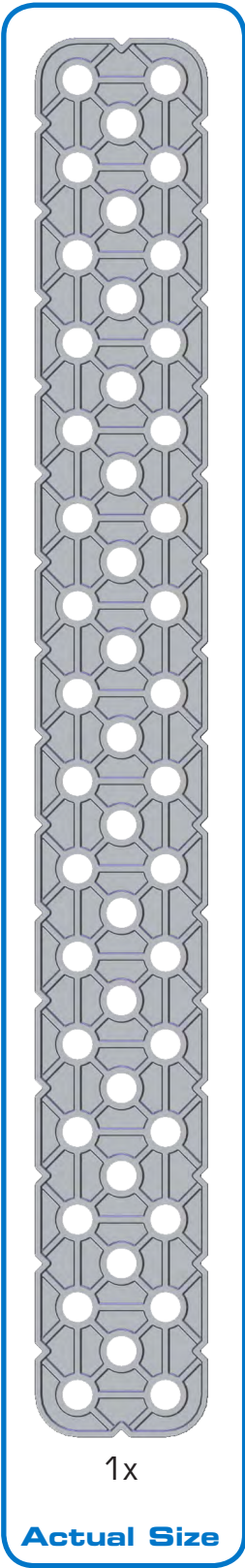

From Step 4-2

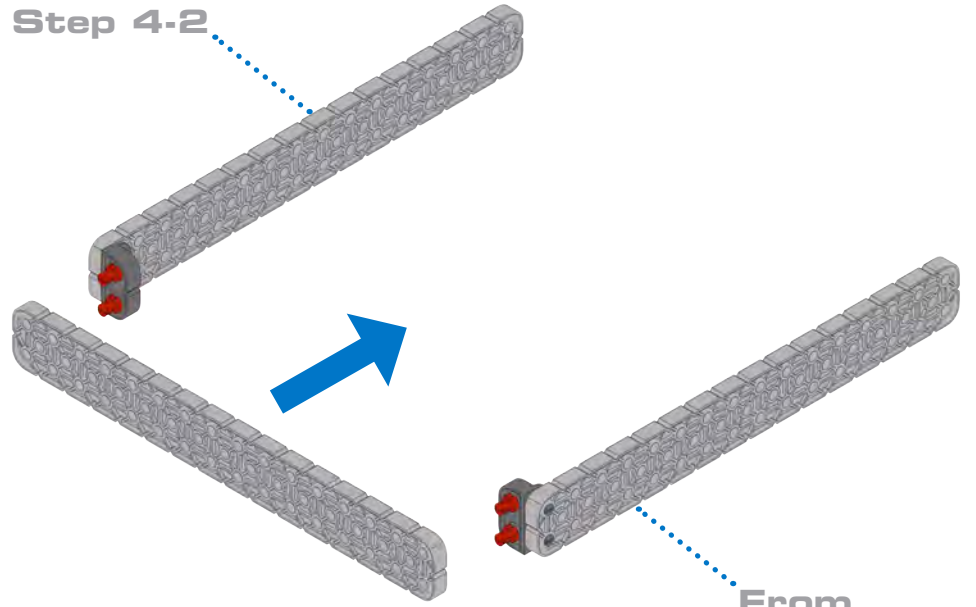

From Step 4-2

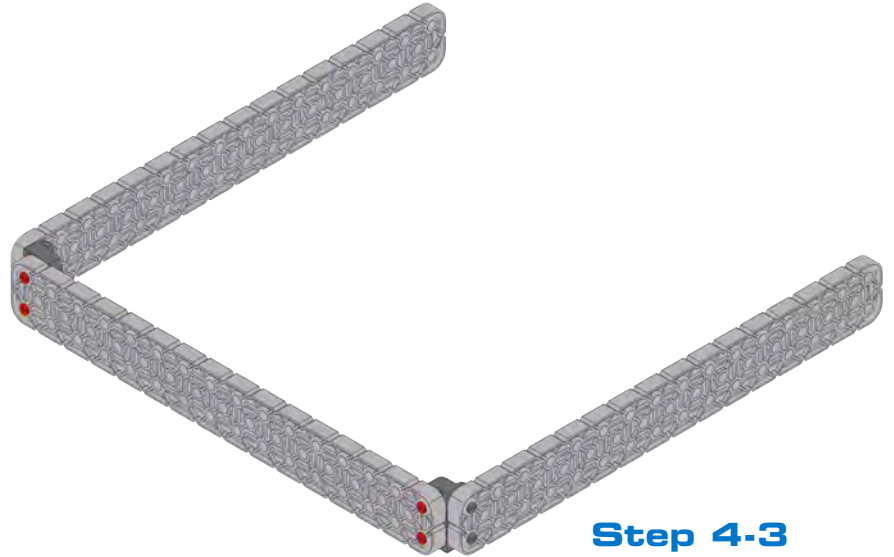

Step 4-3



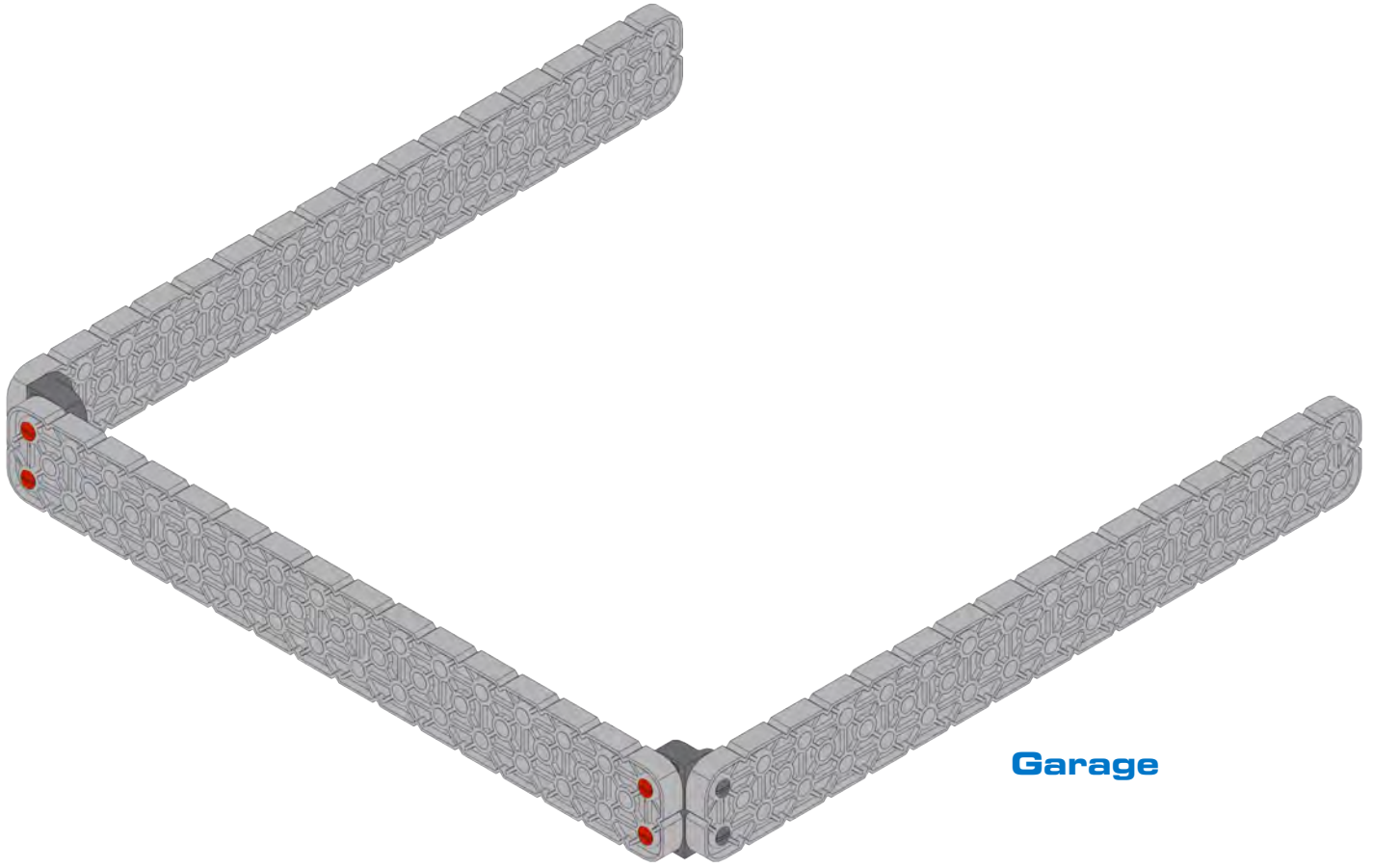

Garage



Pulley

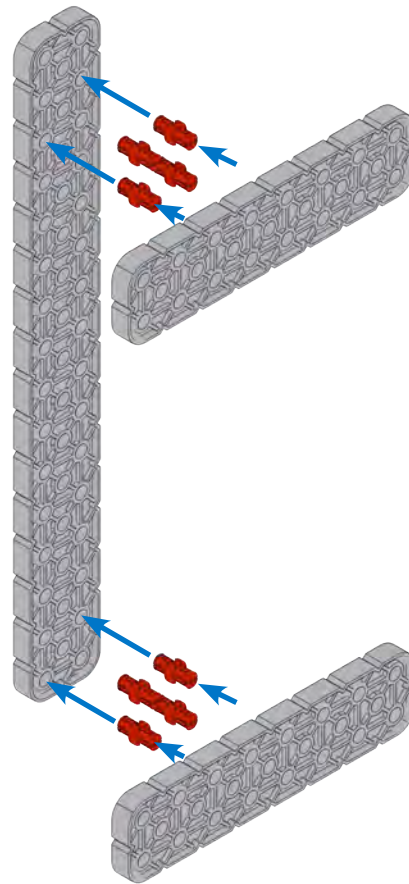
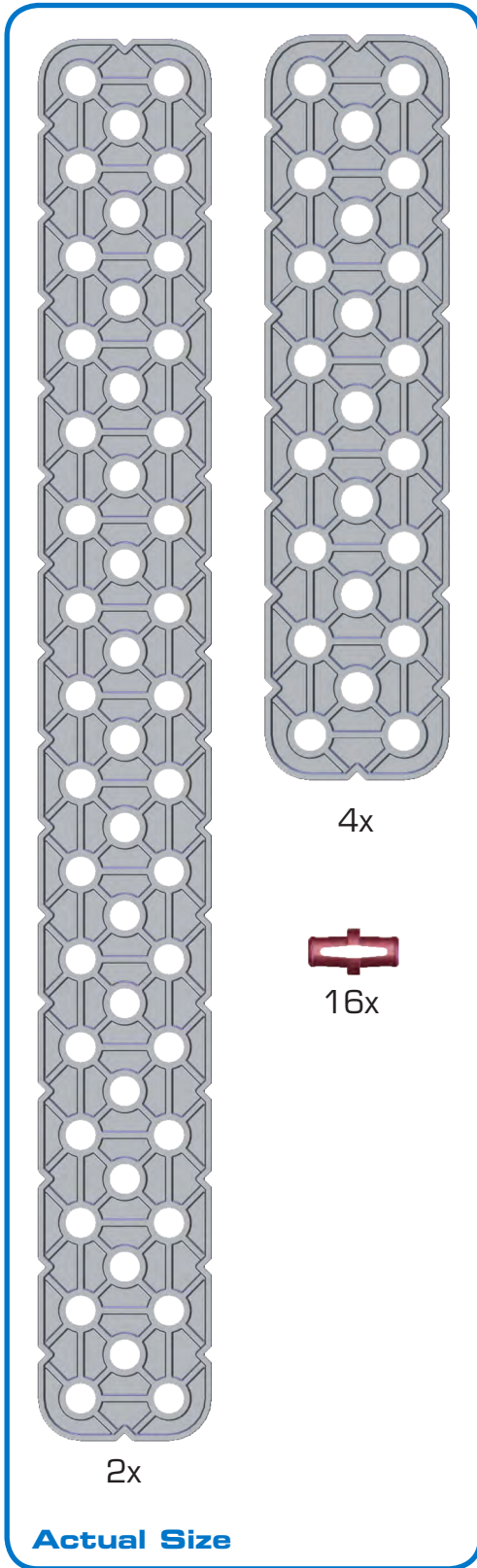

Step 5-1

Make (2x)

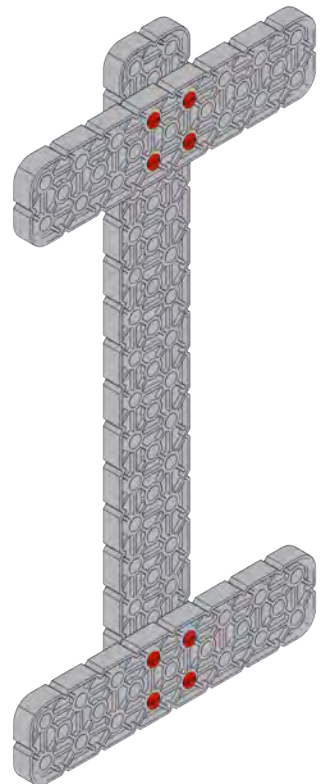

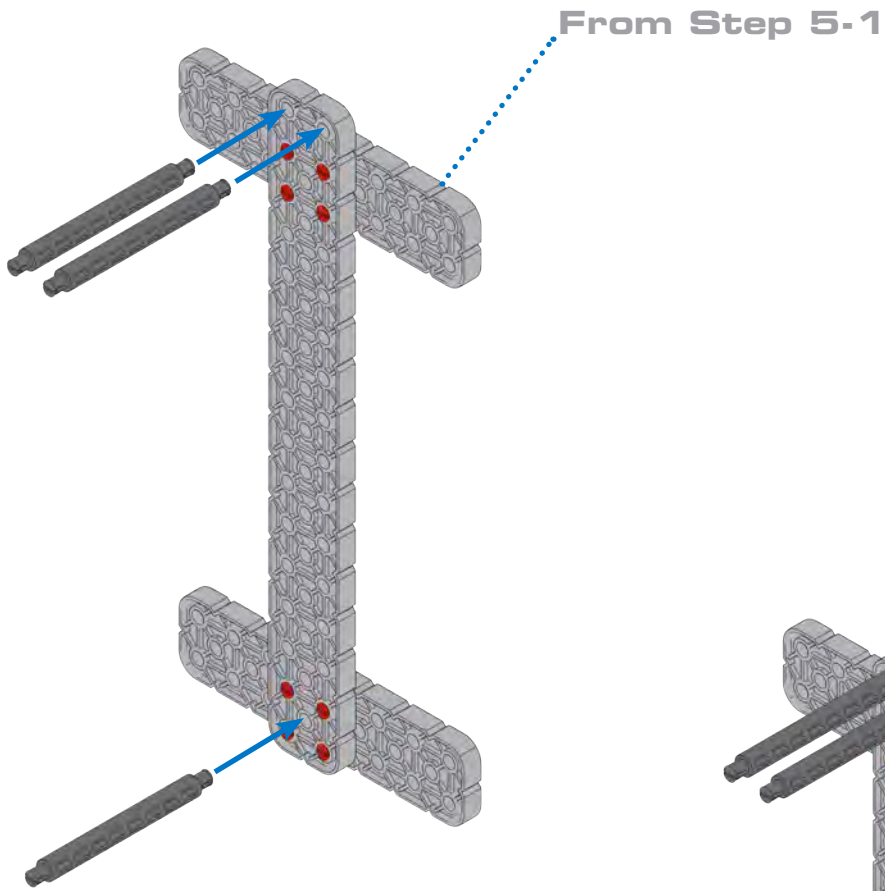
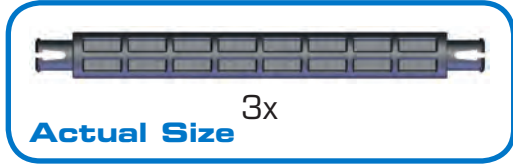

Step 5-2

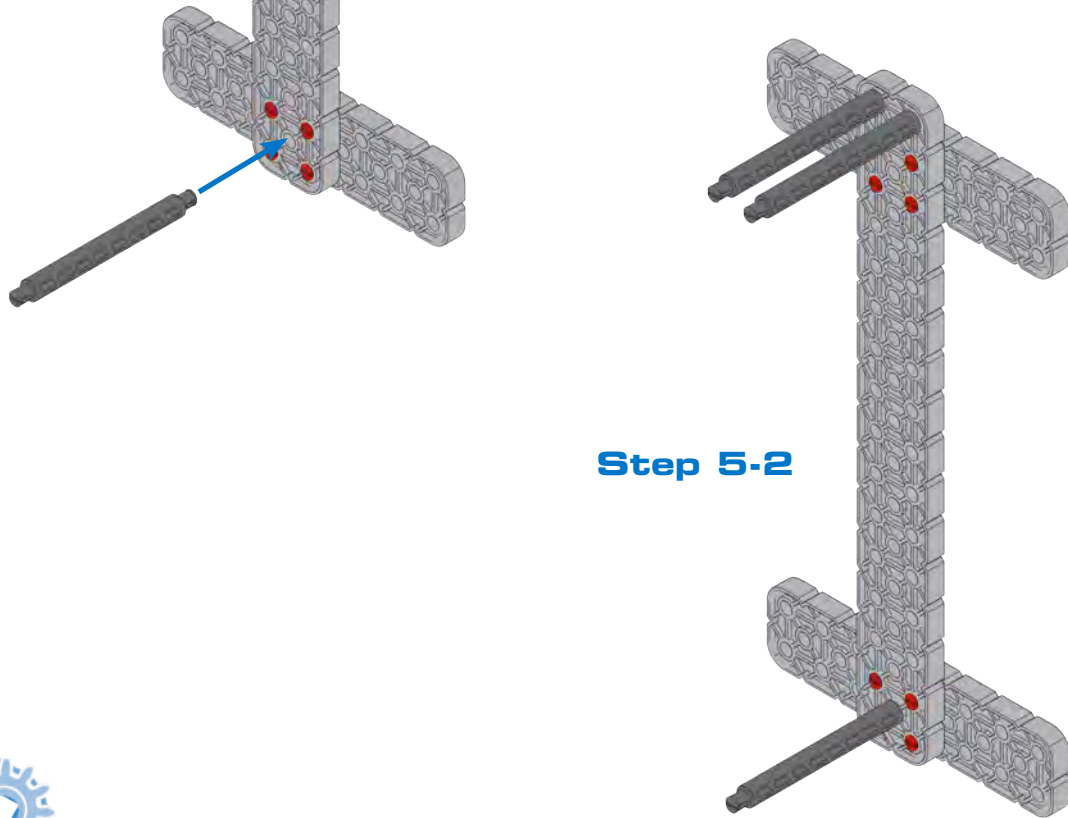

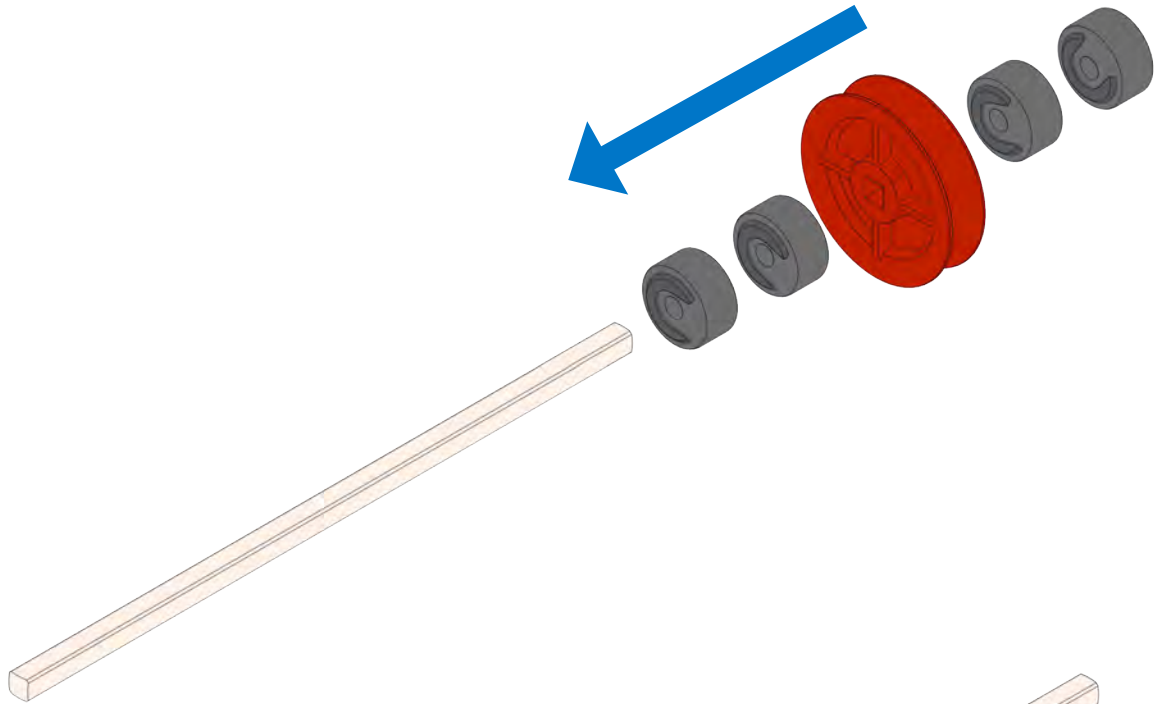
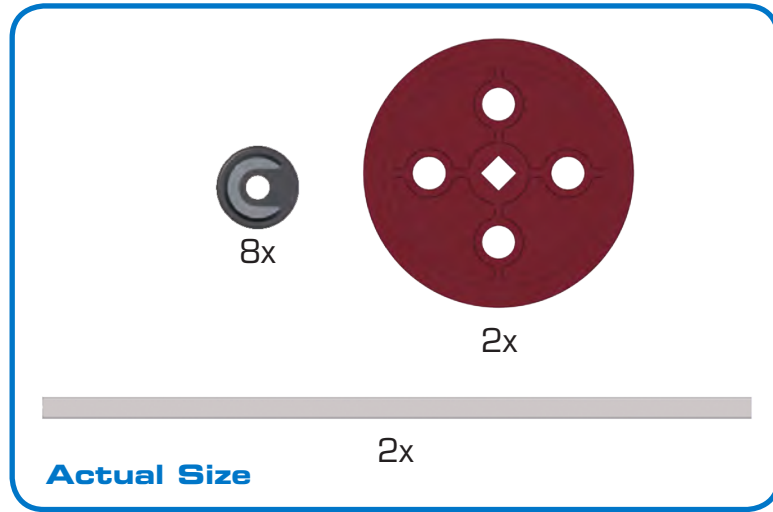

Step 5-3

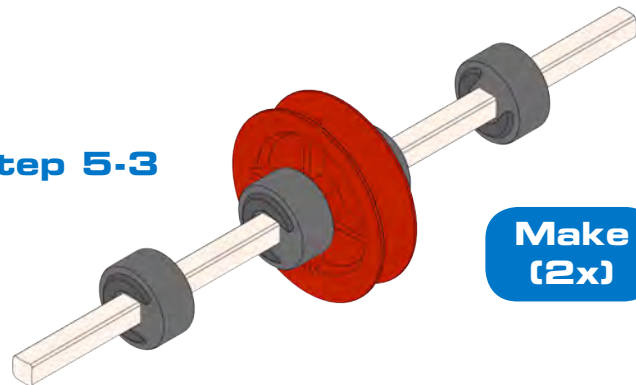

Make (2x)



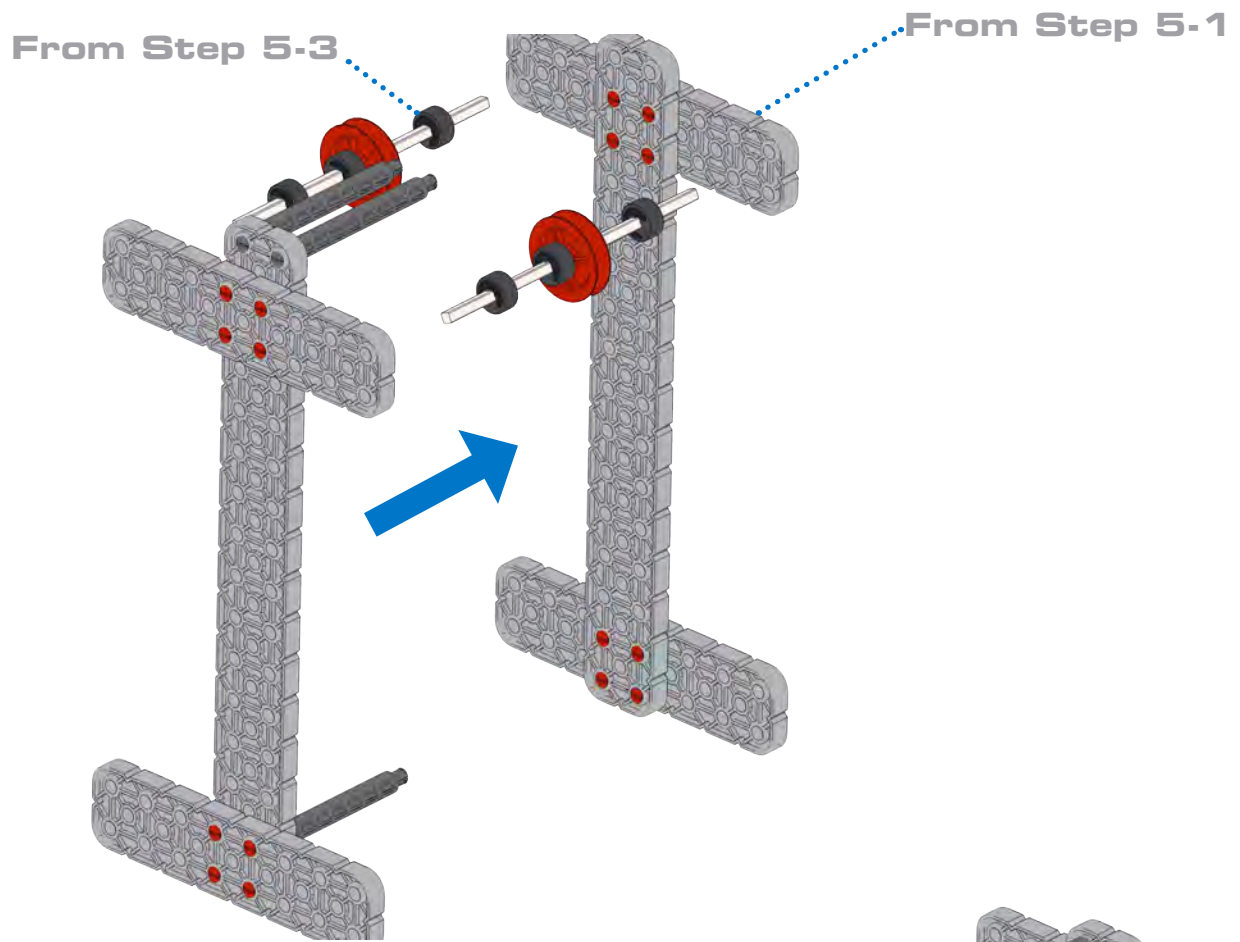

Step 5-4

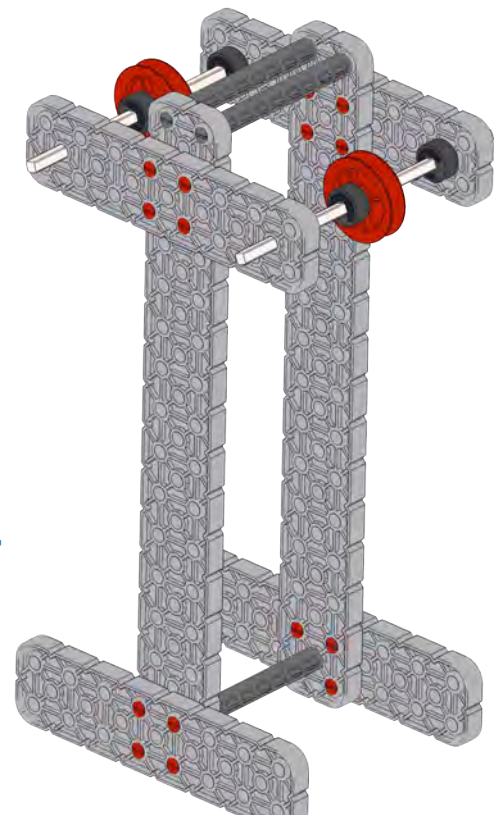

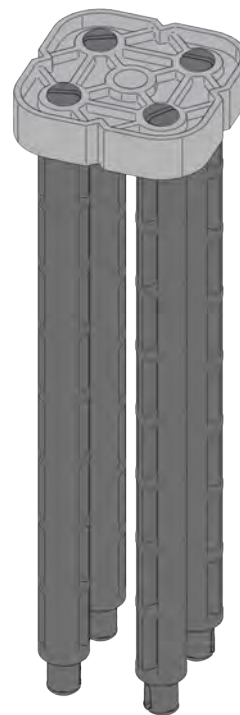
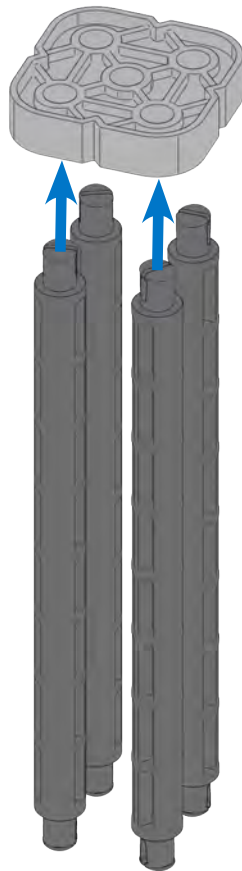
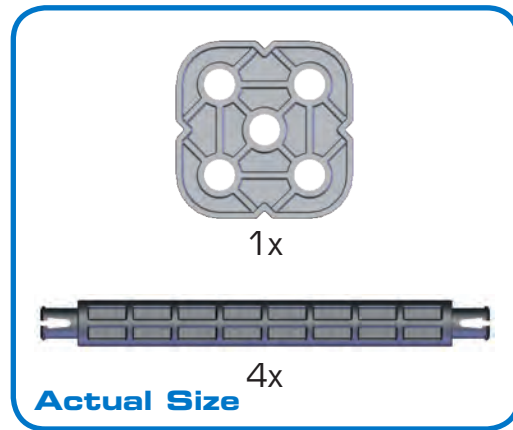

Step 5-5



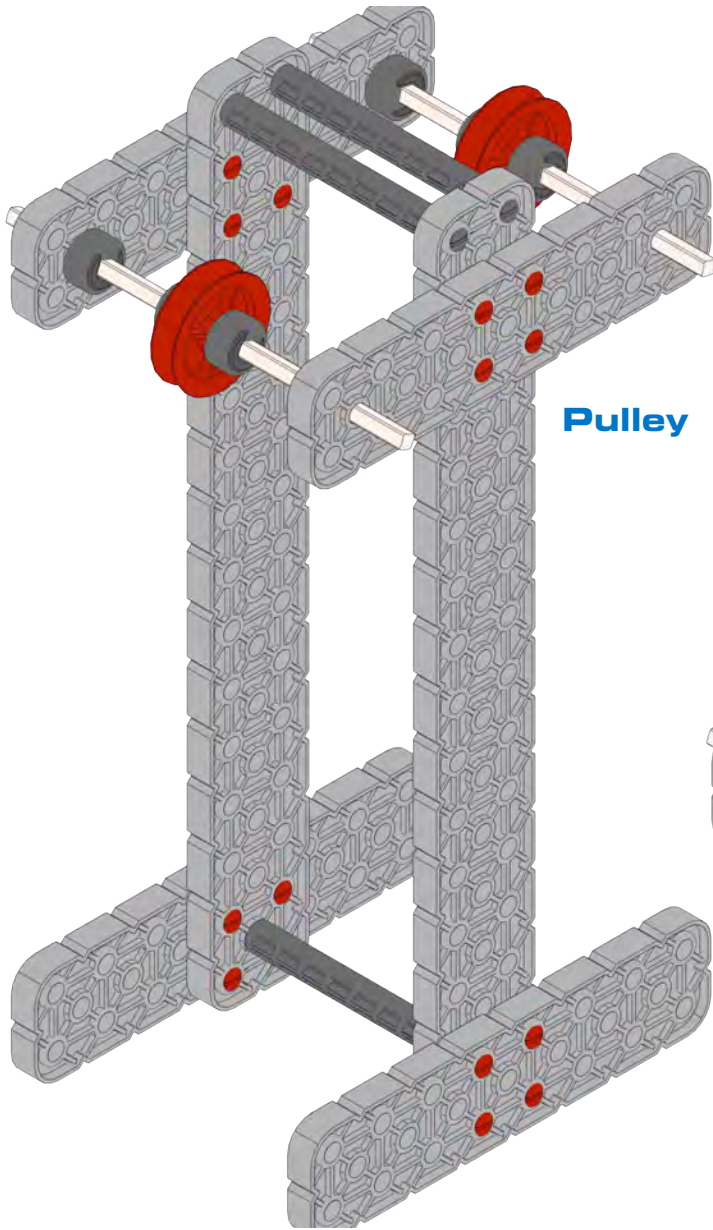

Pulley

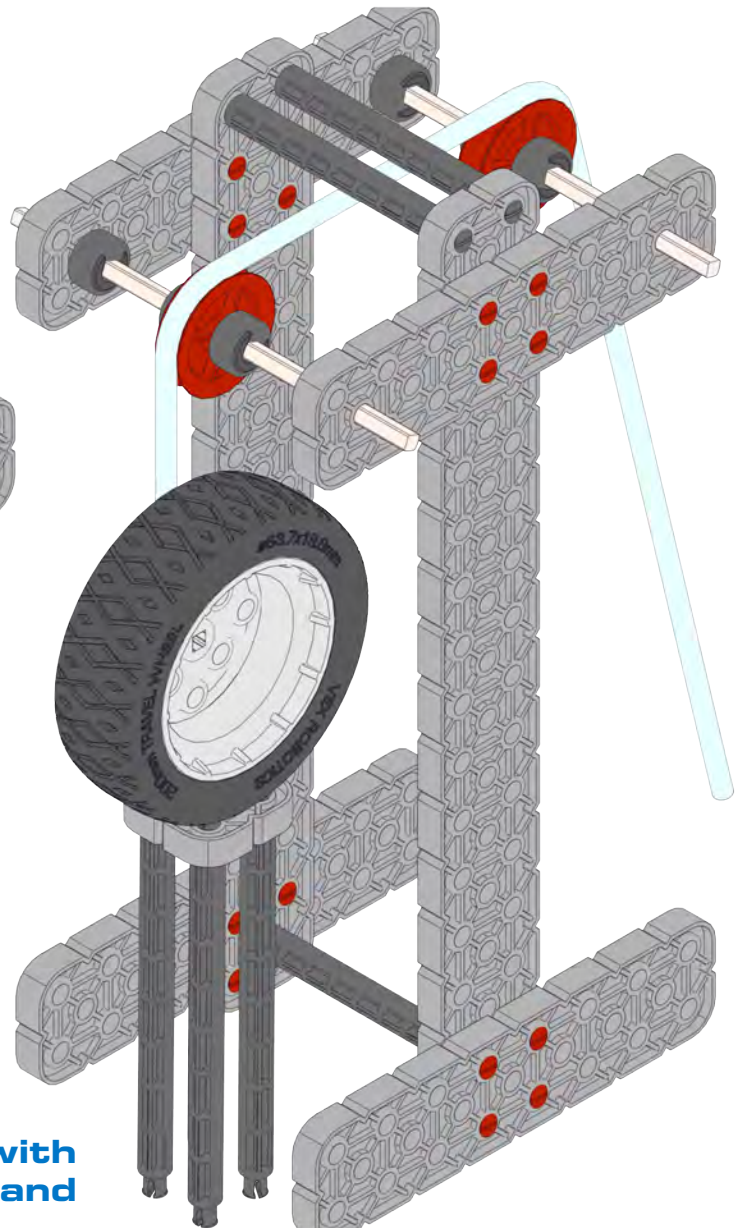

Pulley with
Wheel Stand



Pendulum

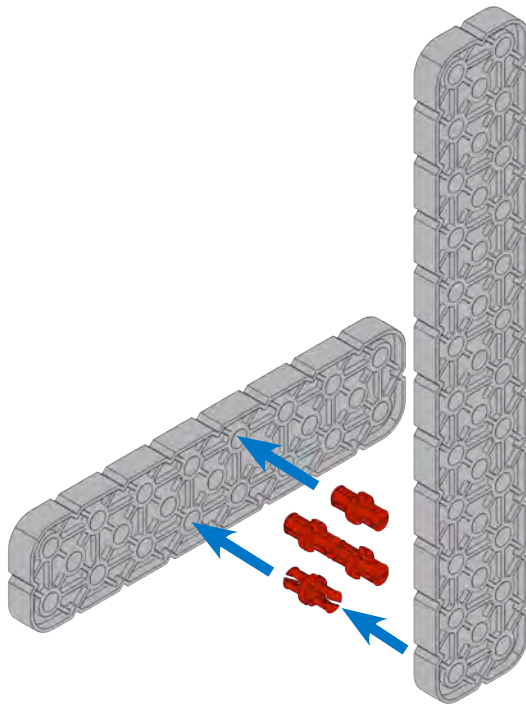
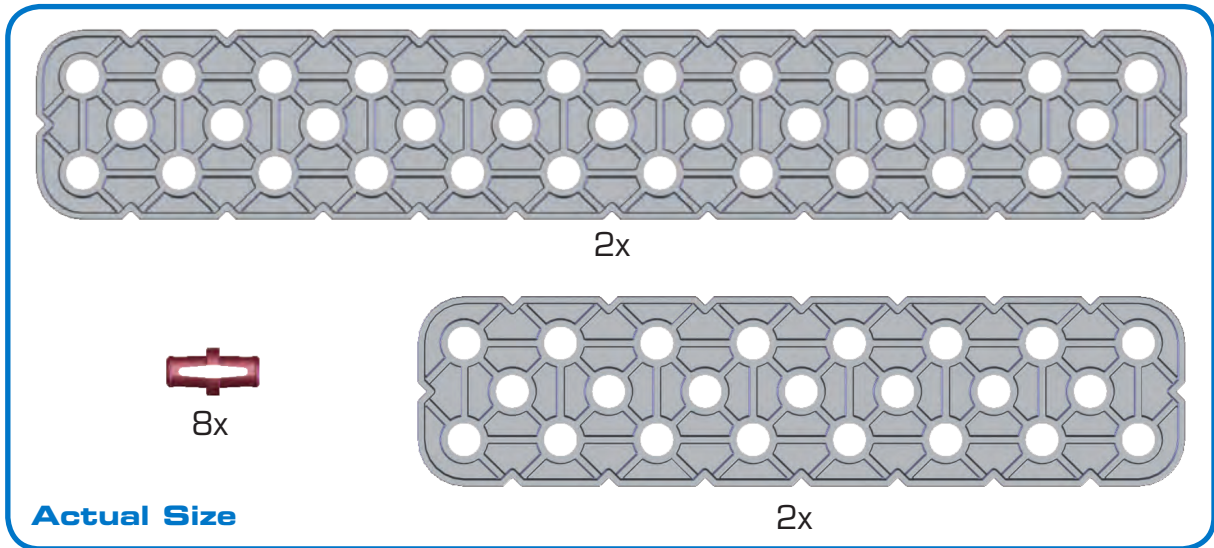

Step 6-1

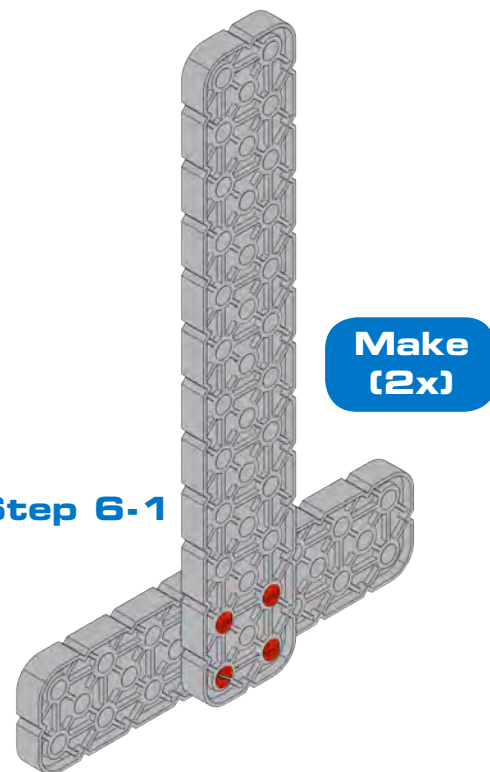

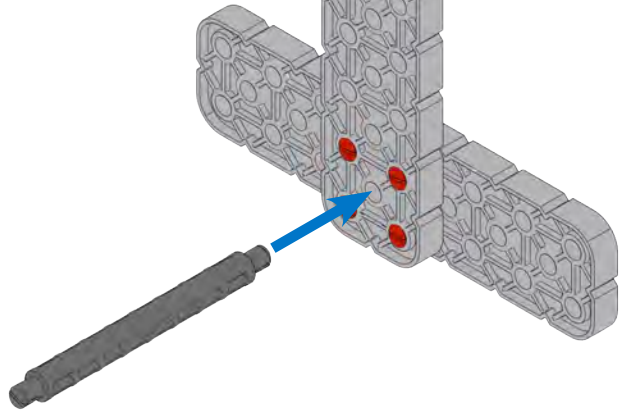
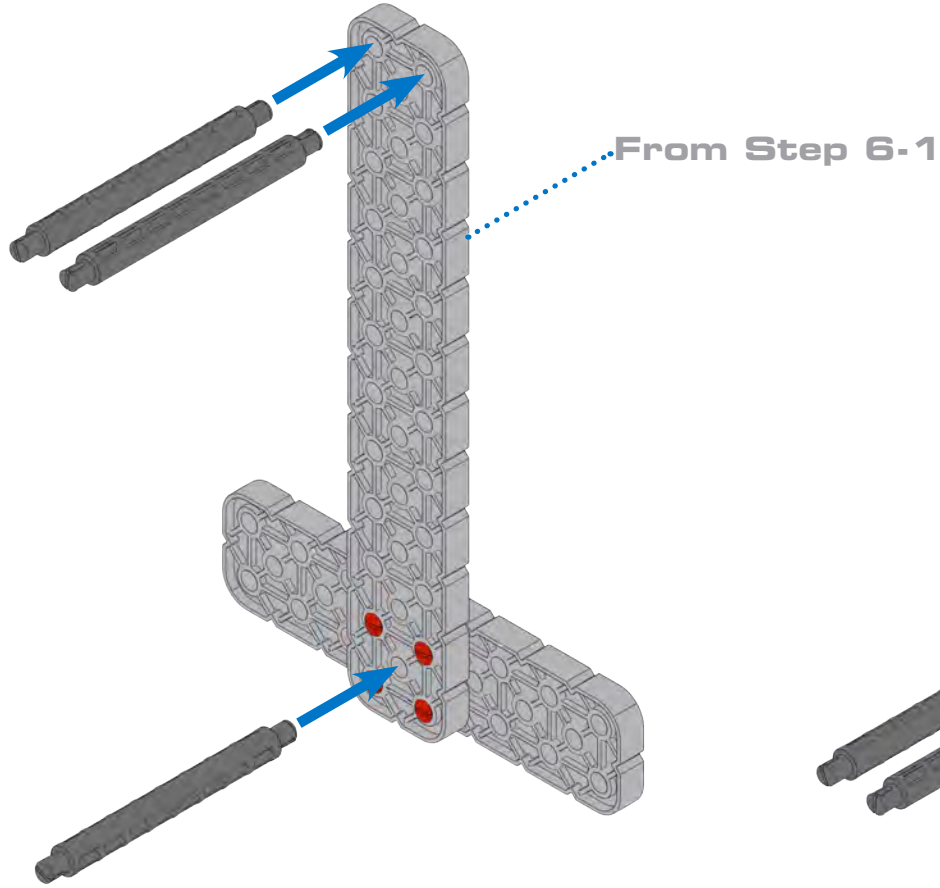
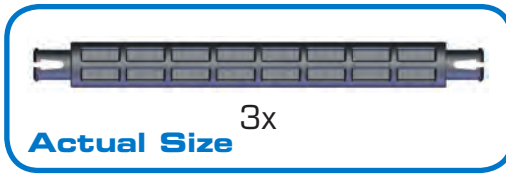

Step 6-2

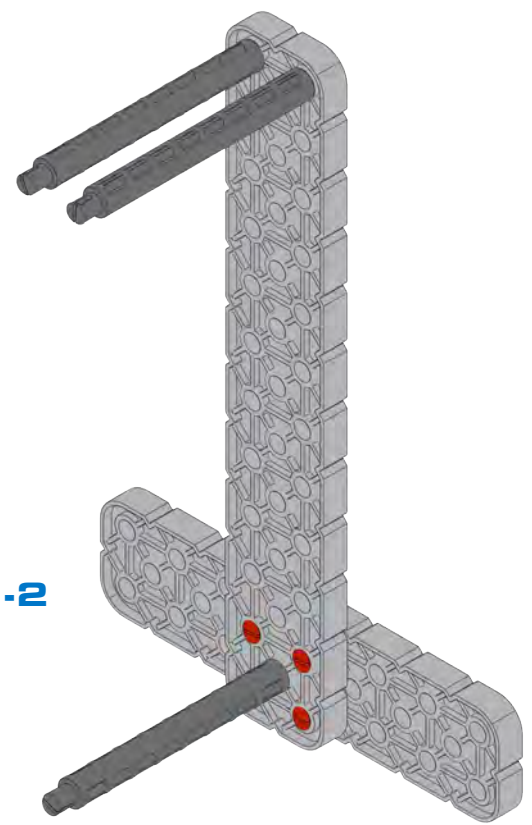



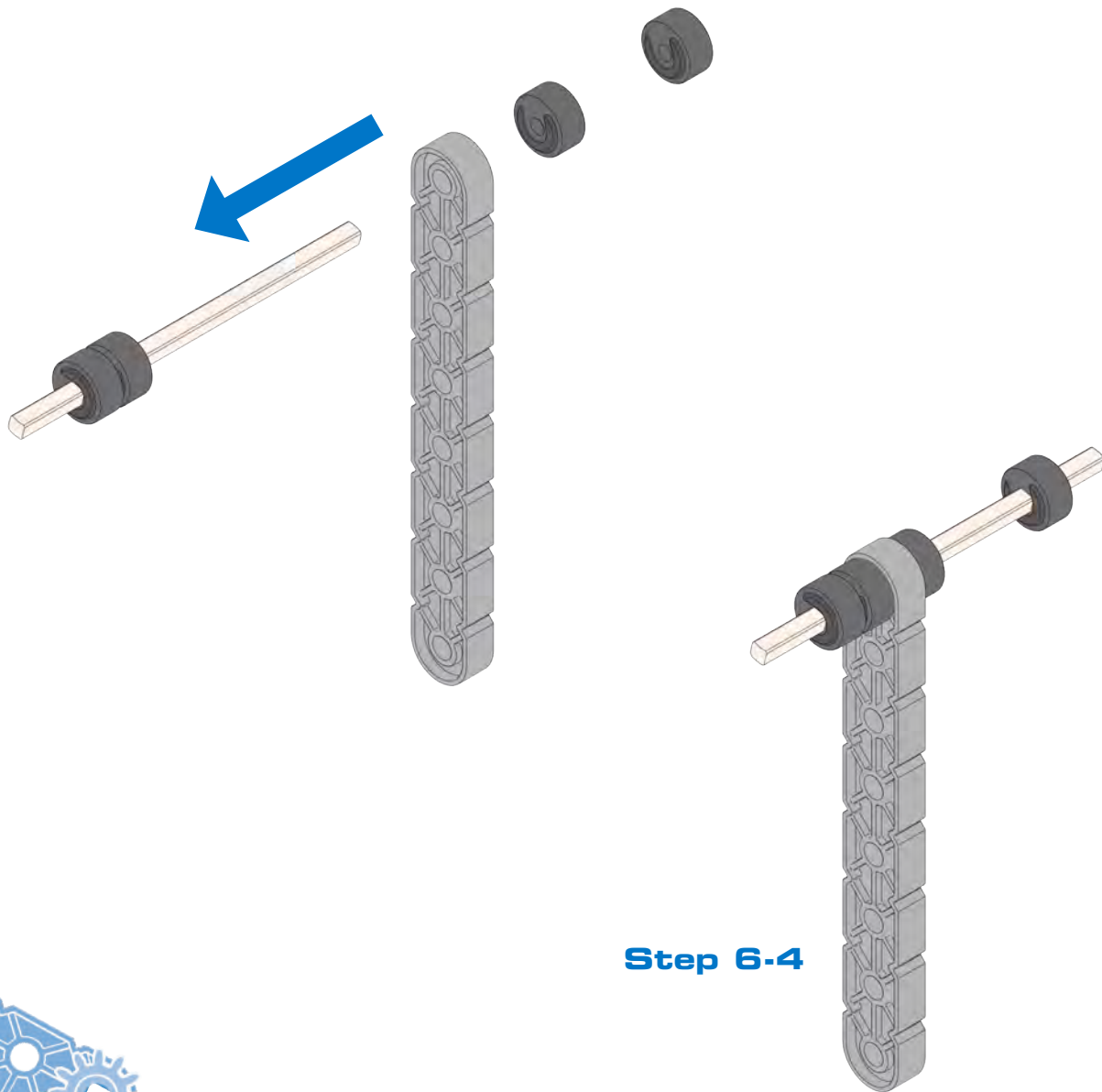
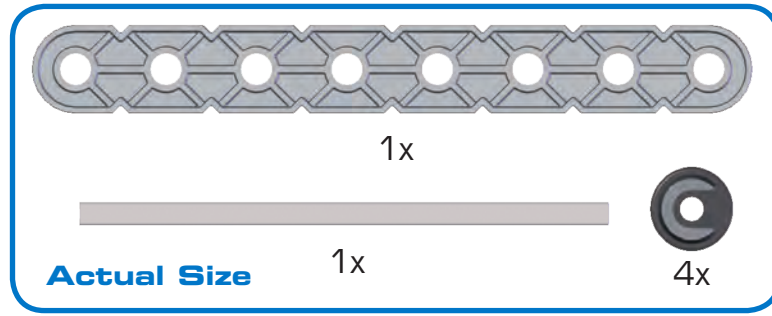

Step 6-4

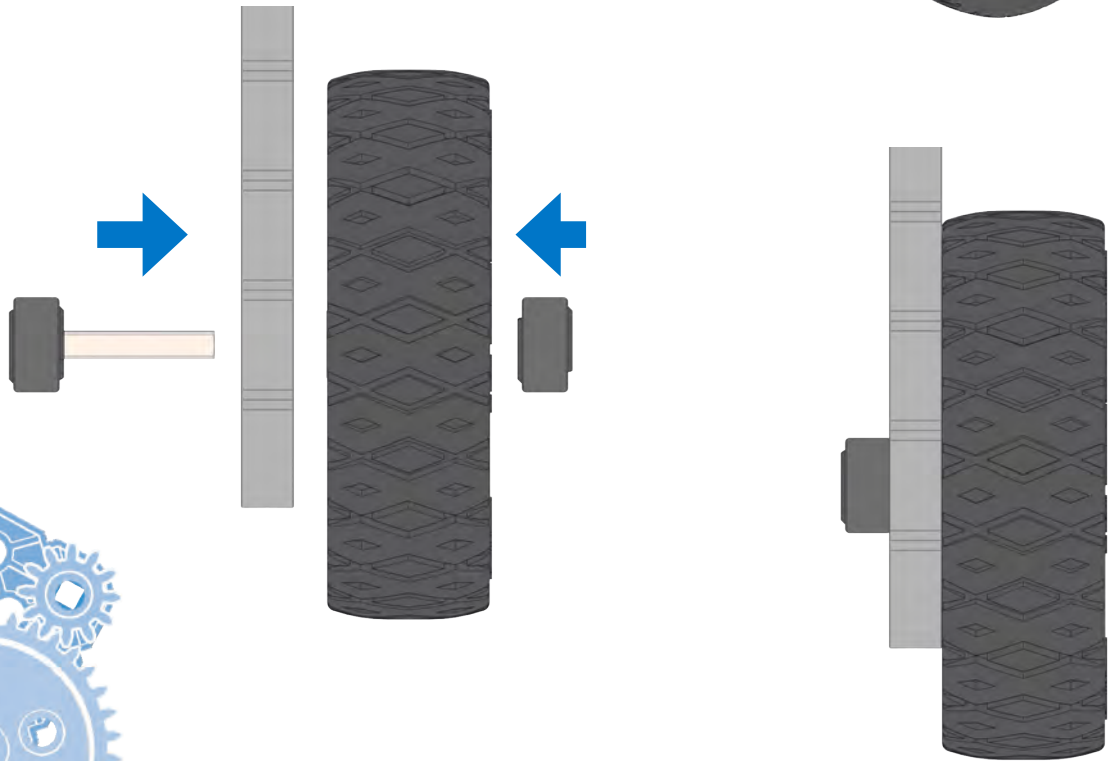
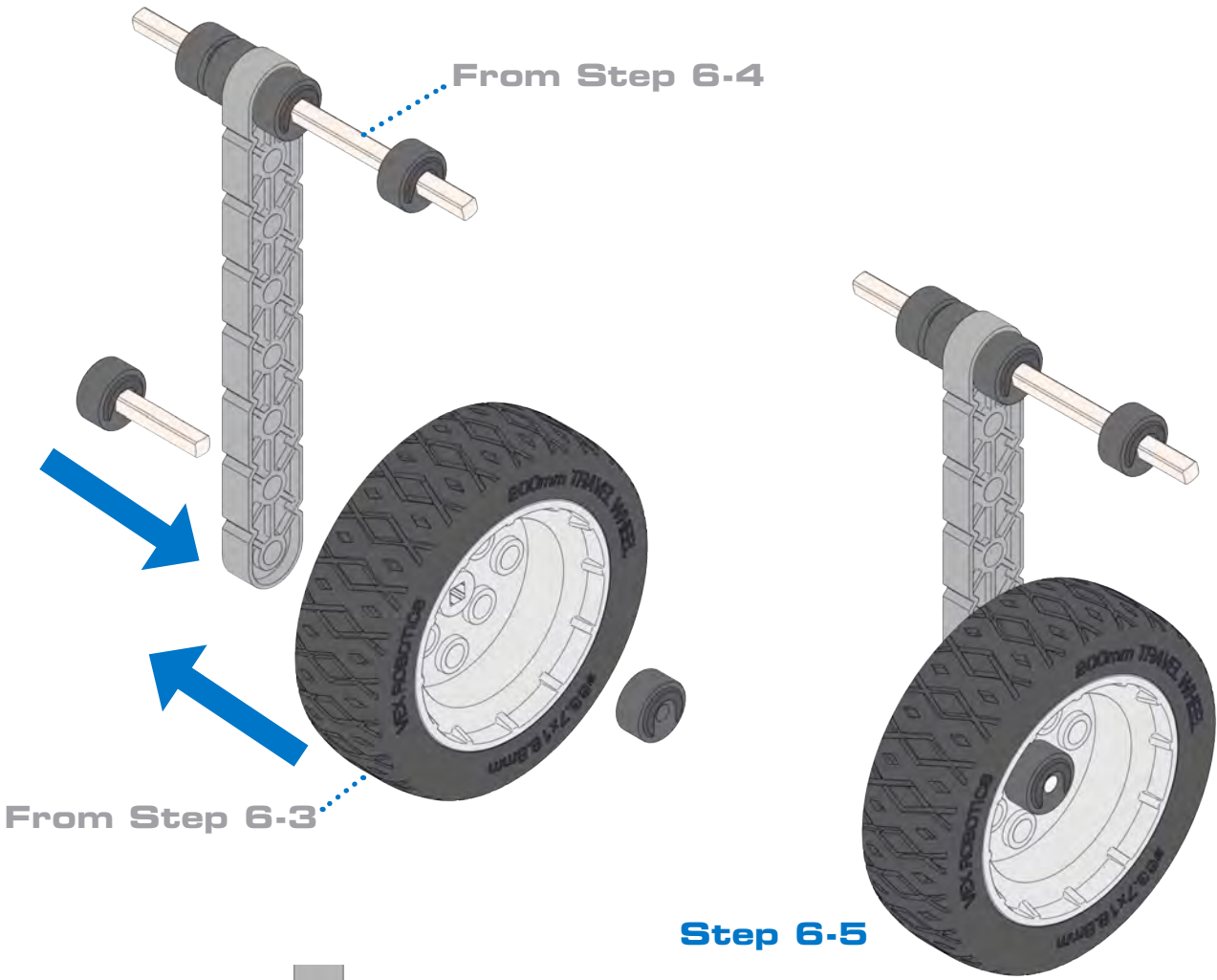
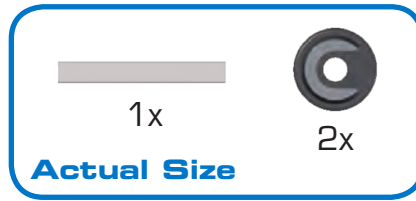

From Step 6-5

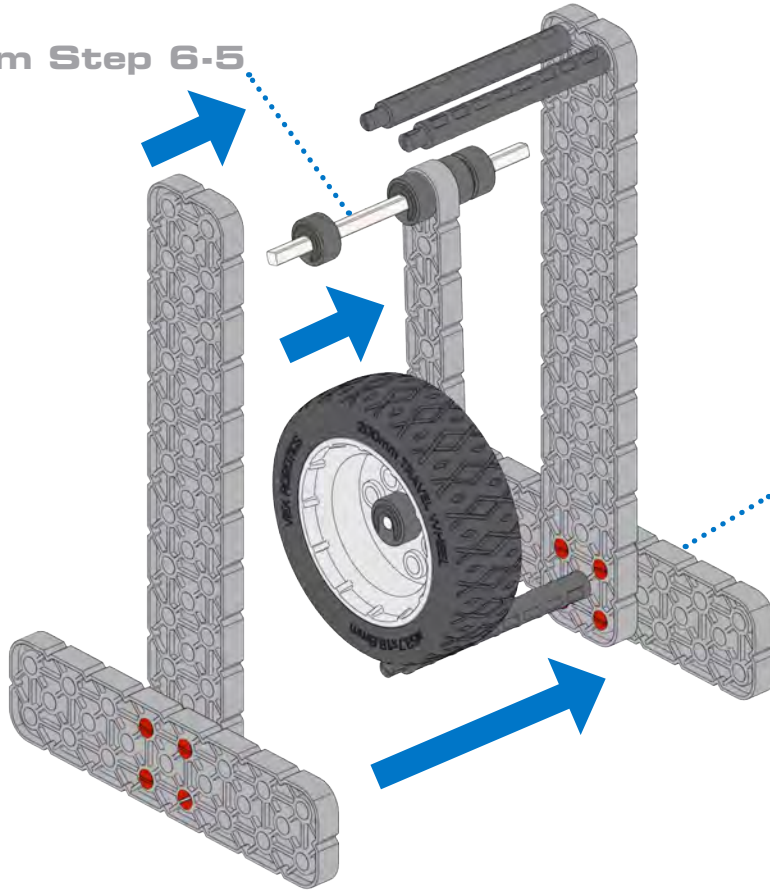

From Step 6-2

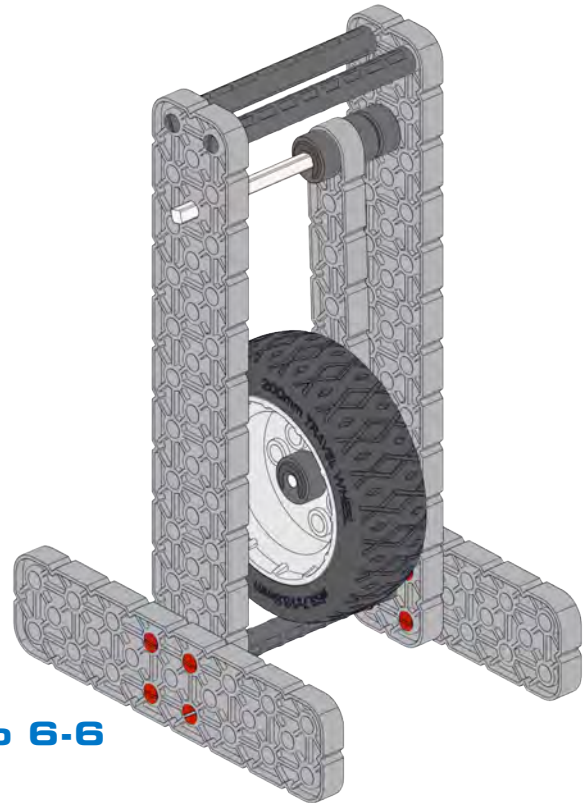

Step 6-6

Connecting Simple Machines & Pendulum

1. Left Inclined Plane to Pendulum Connector

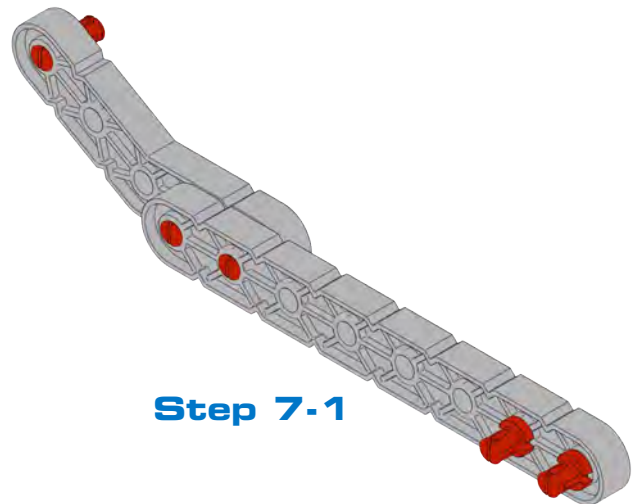
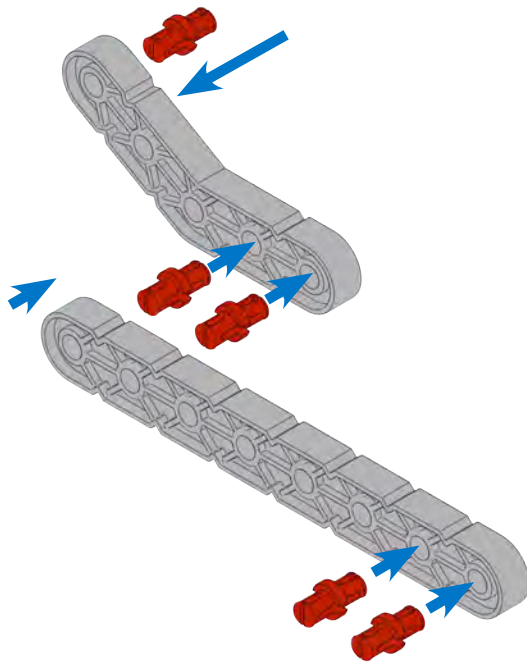
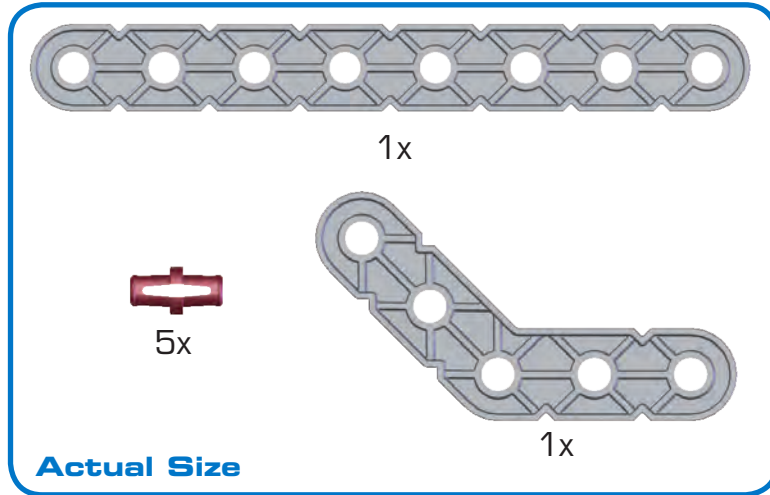

2. Right Inclined Plane to Pendulum Connector

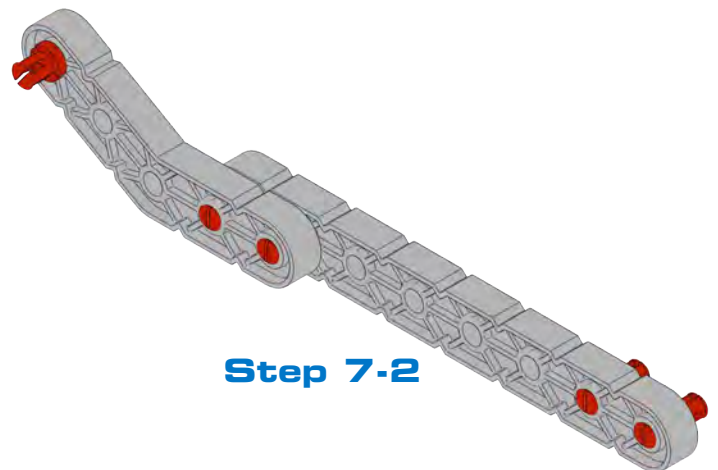
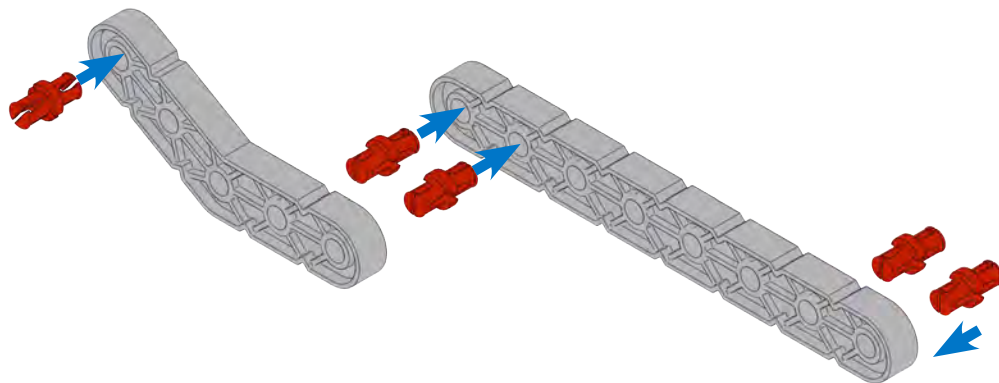
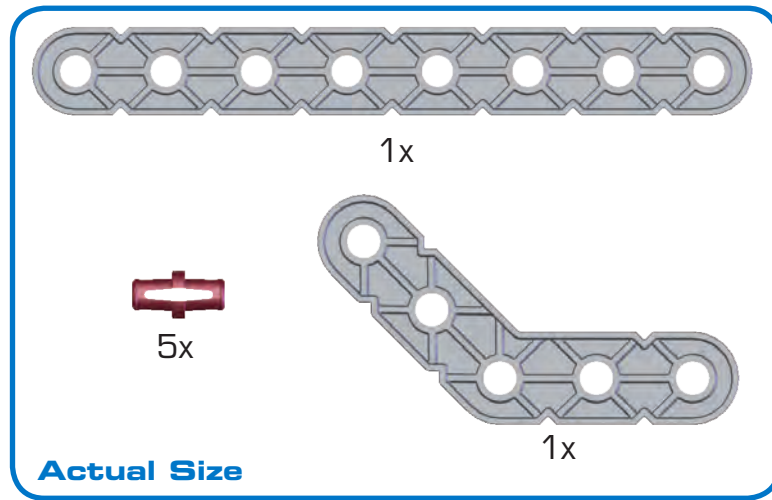

3. Left Pulley to Lever Connector

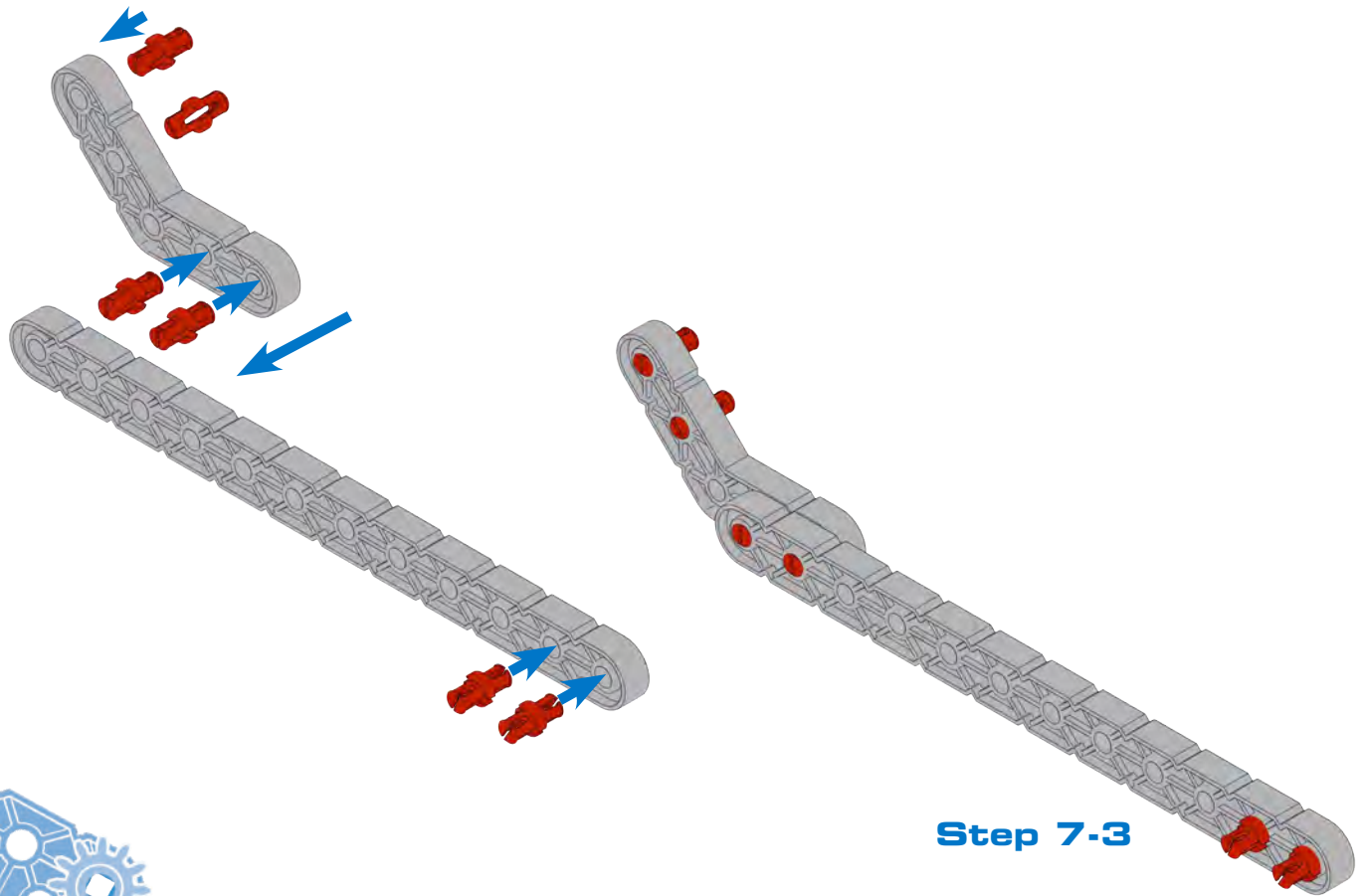
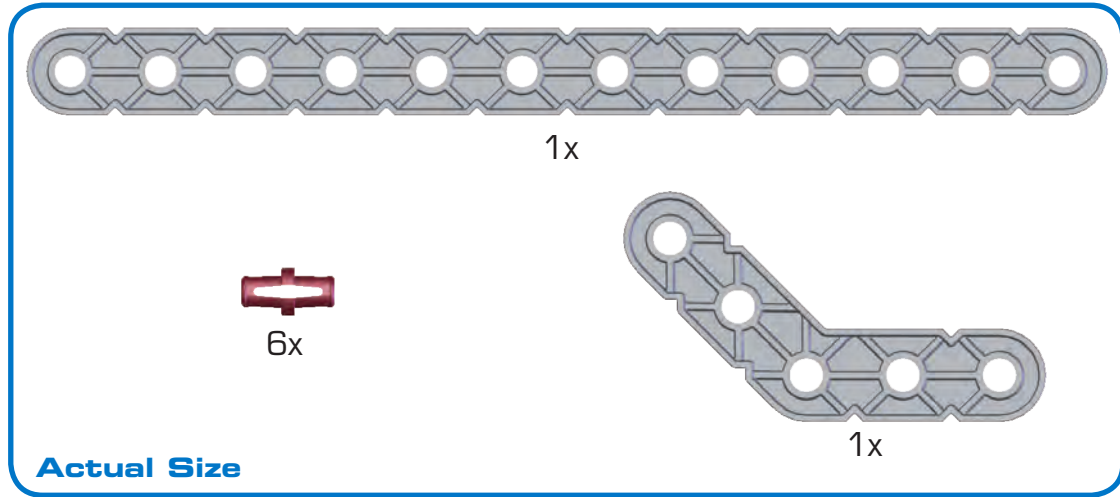

4. Right Pulley to Lever Connector

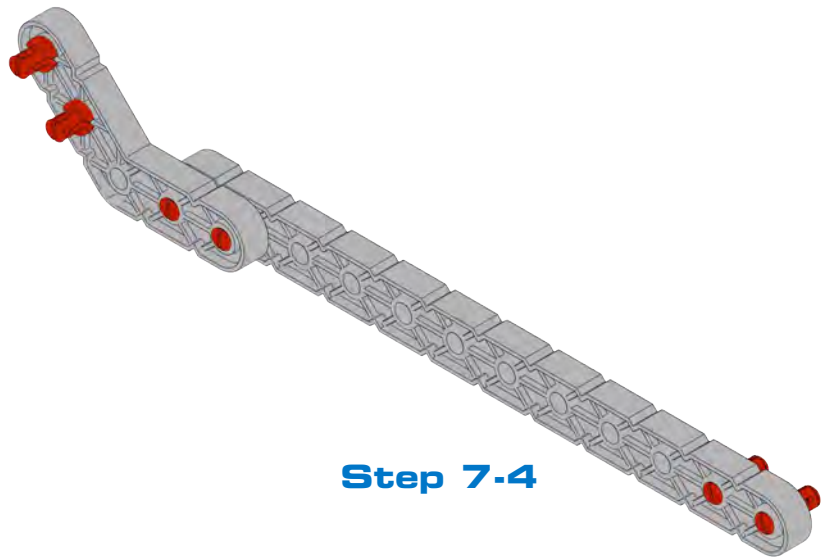
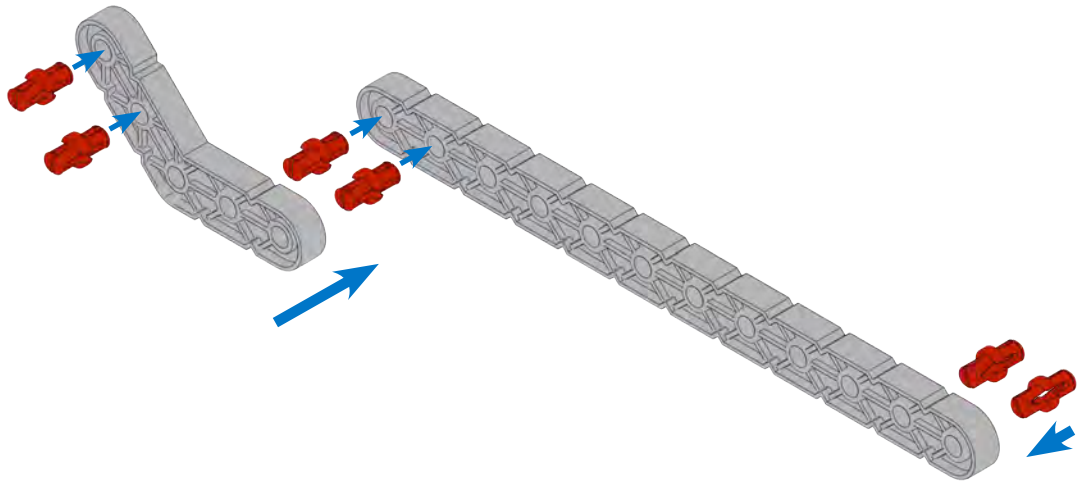
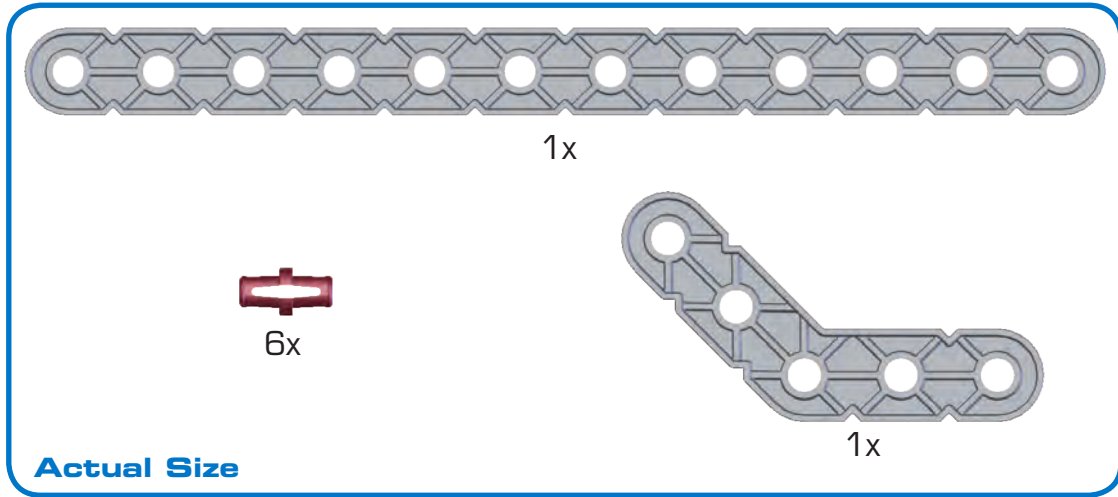

Step 7-4

5. Pendulum to Pulley Connector

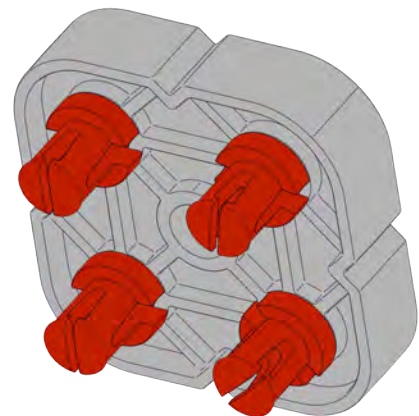
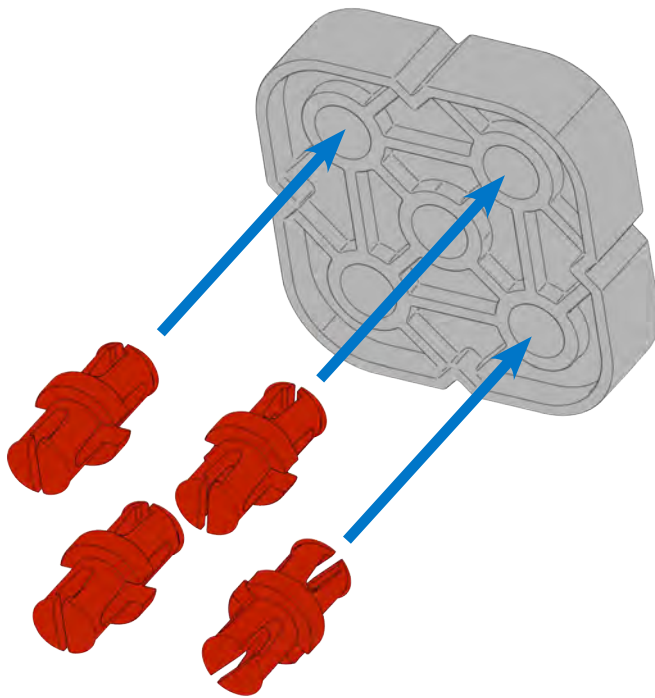
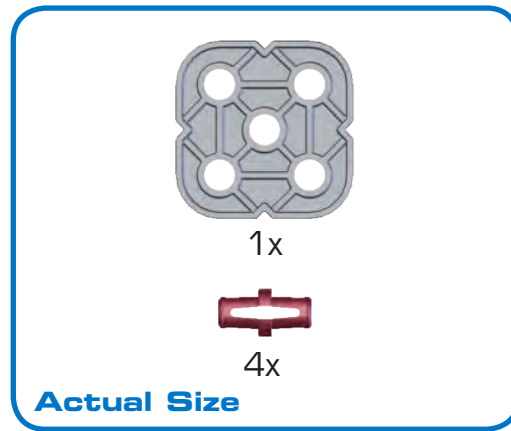

Step 7-5

Connecting Stages of the Device

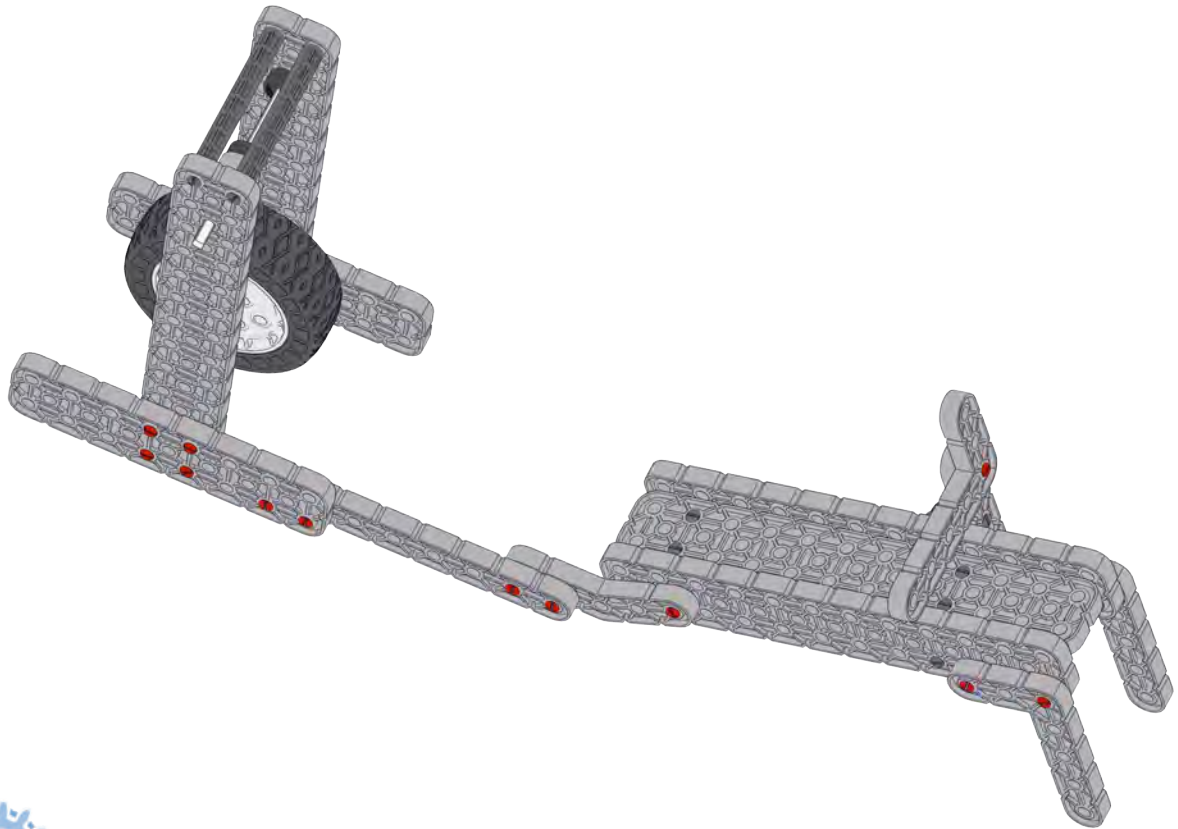
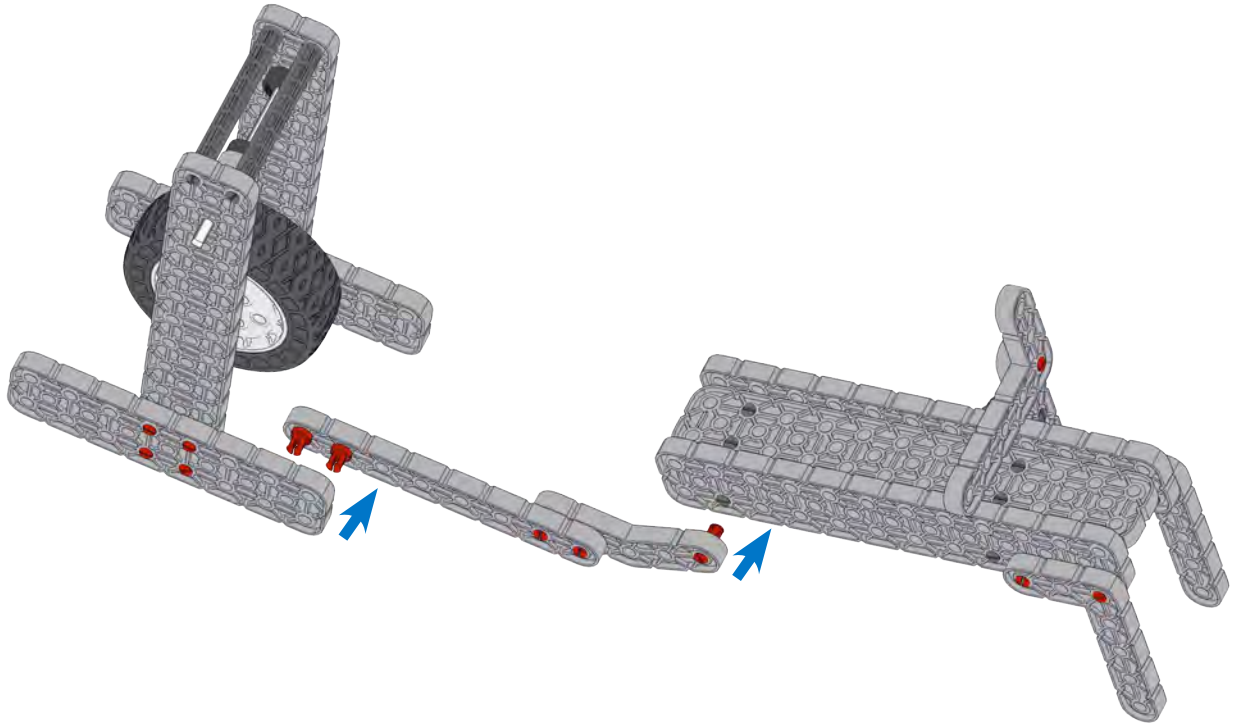

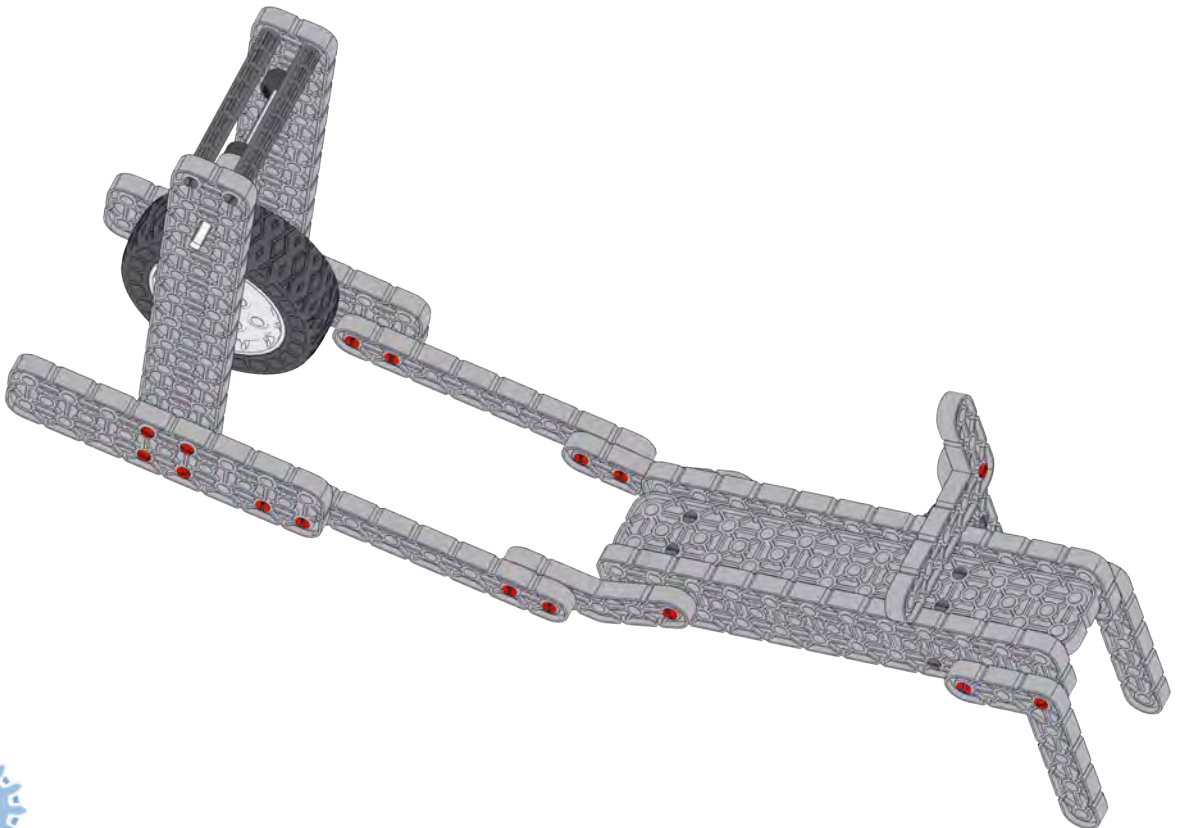
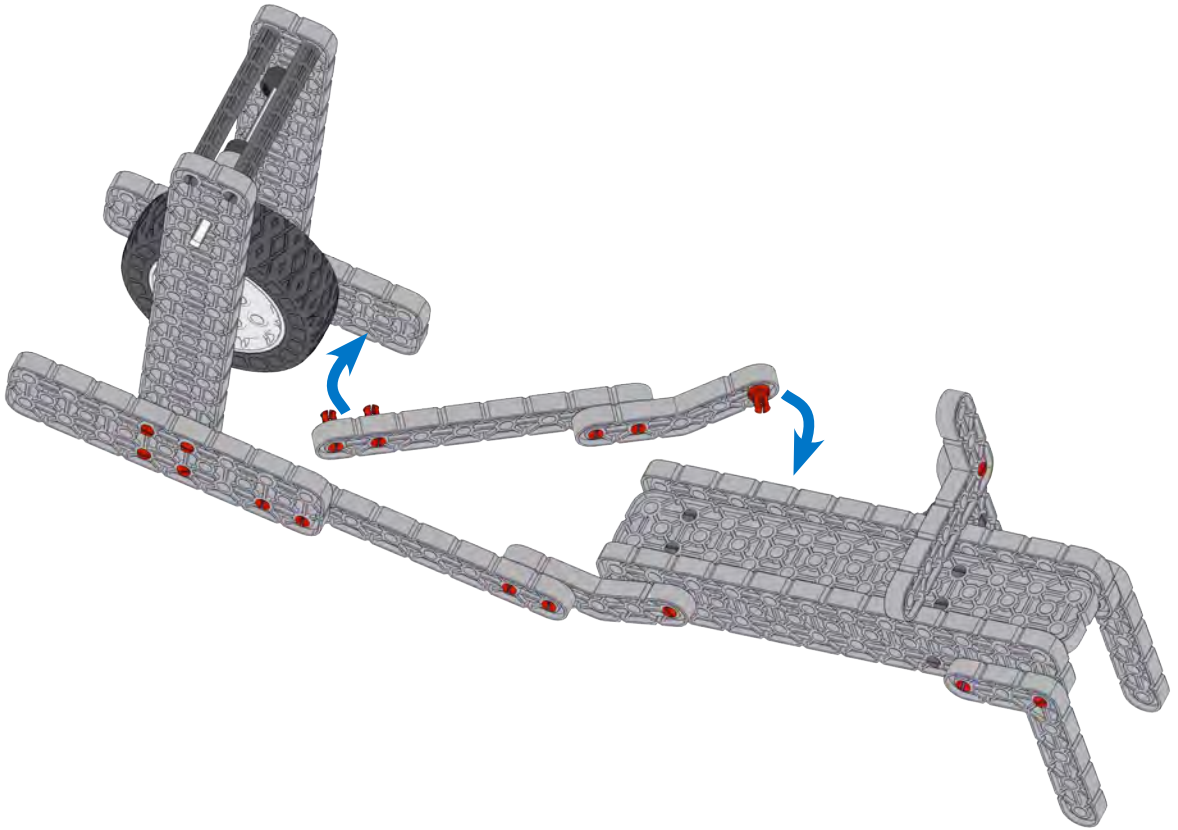

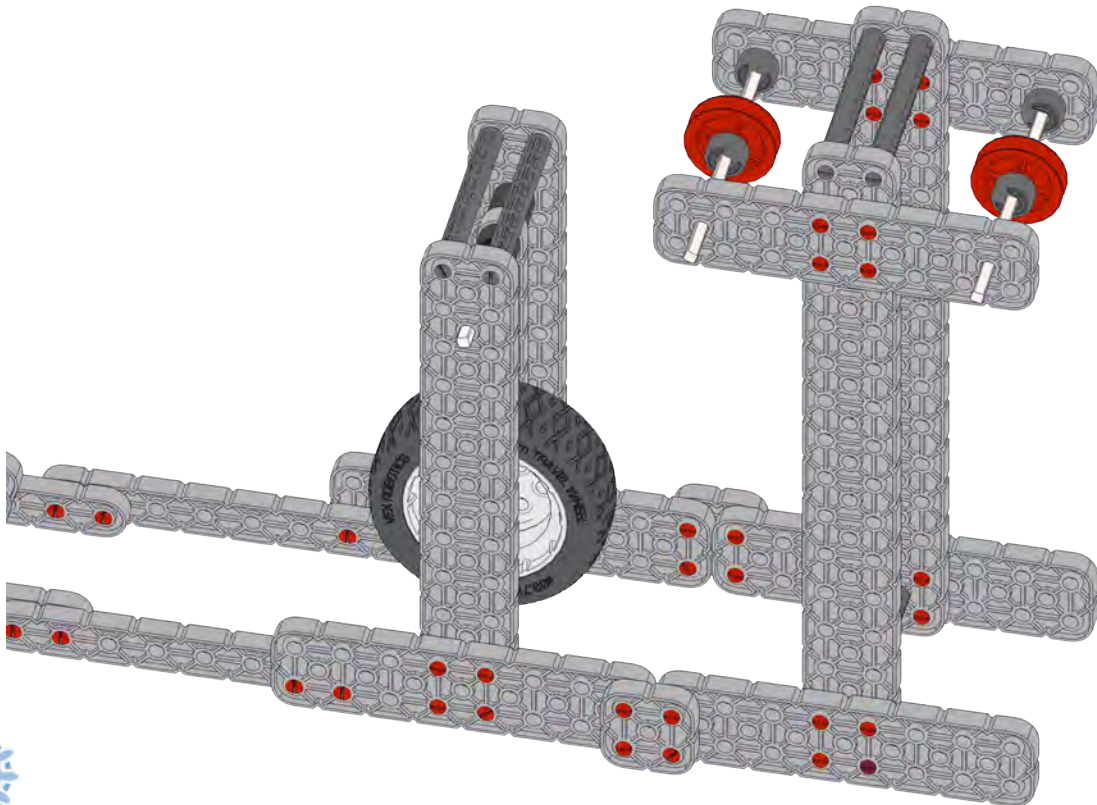
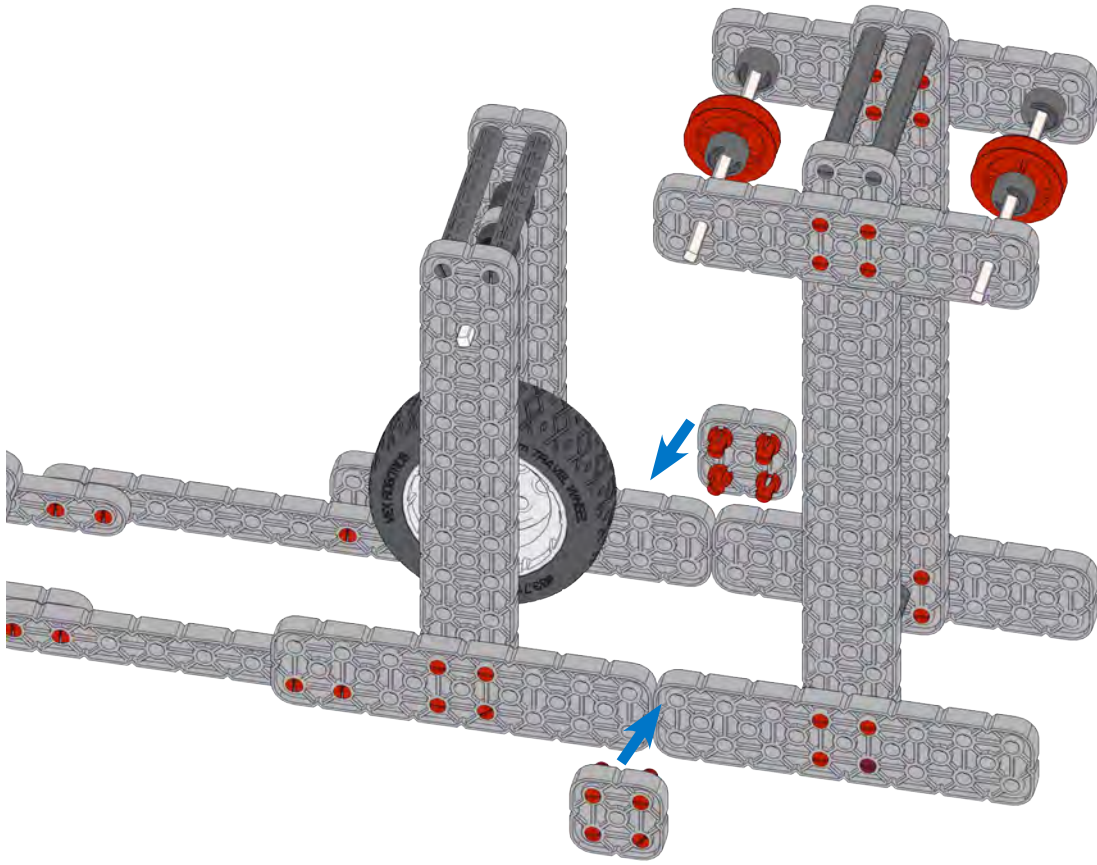

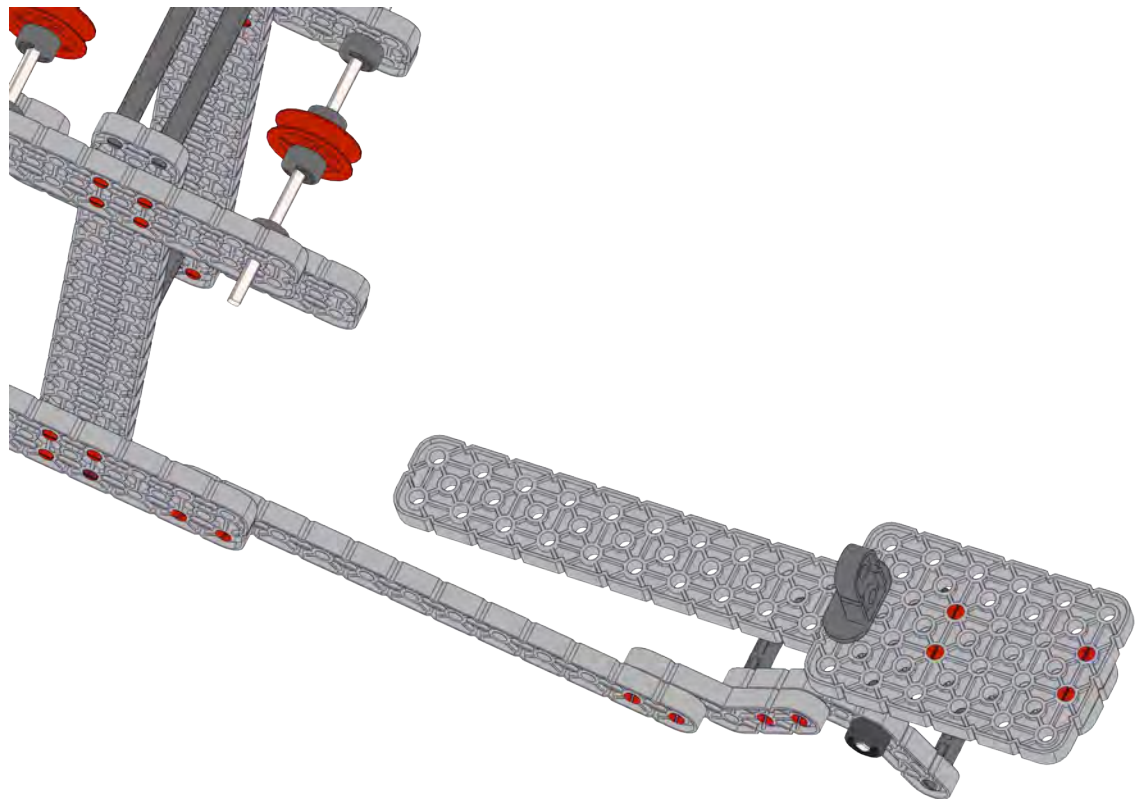
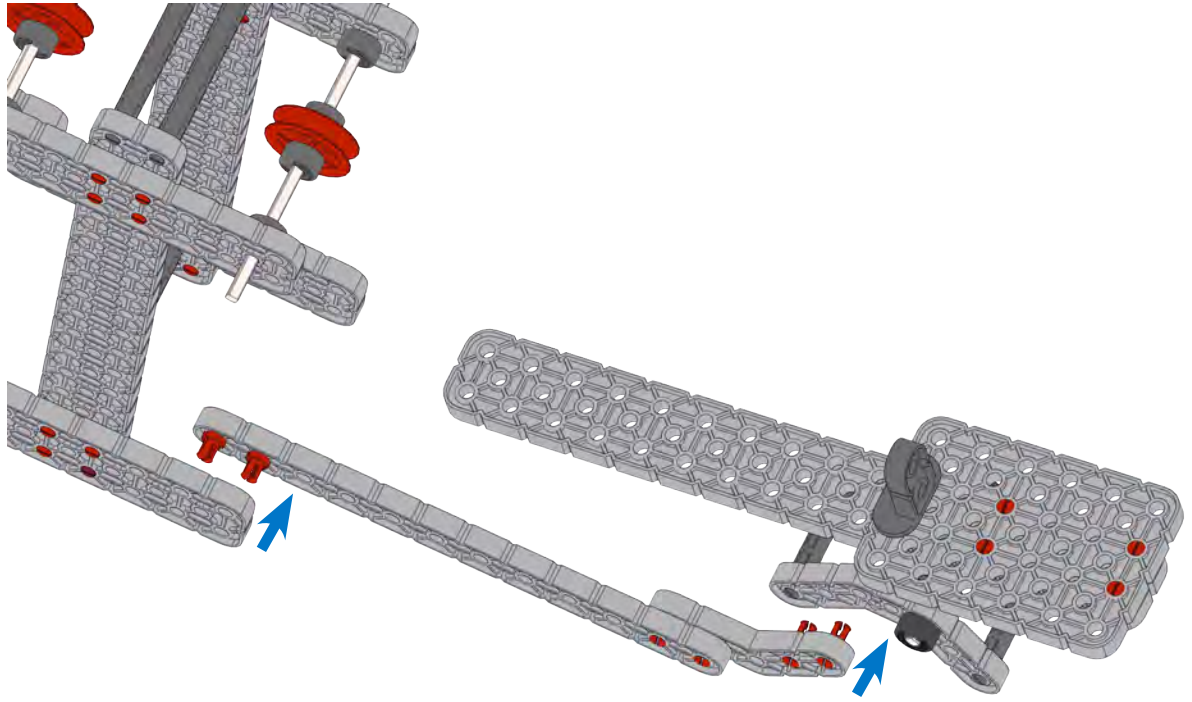

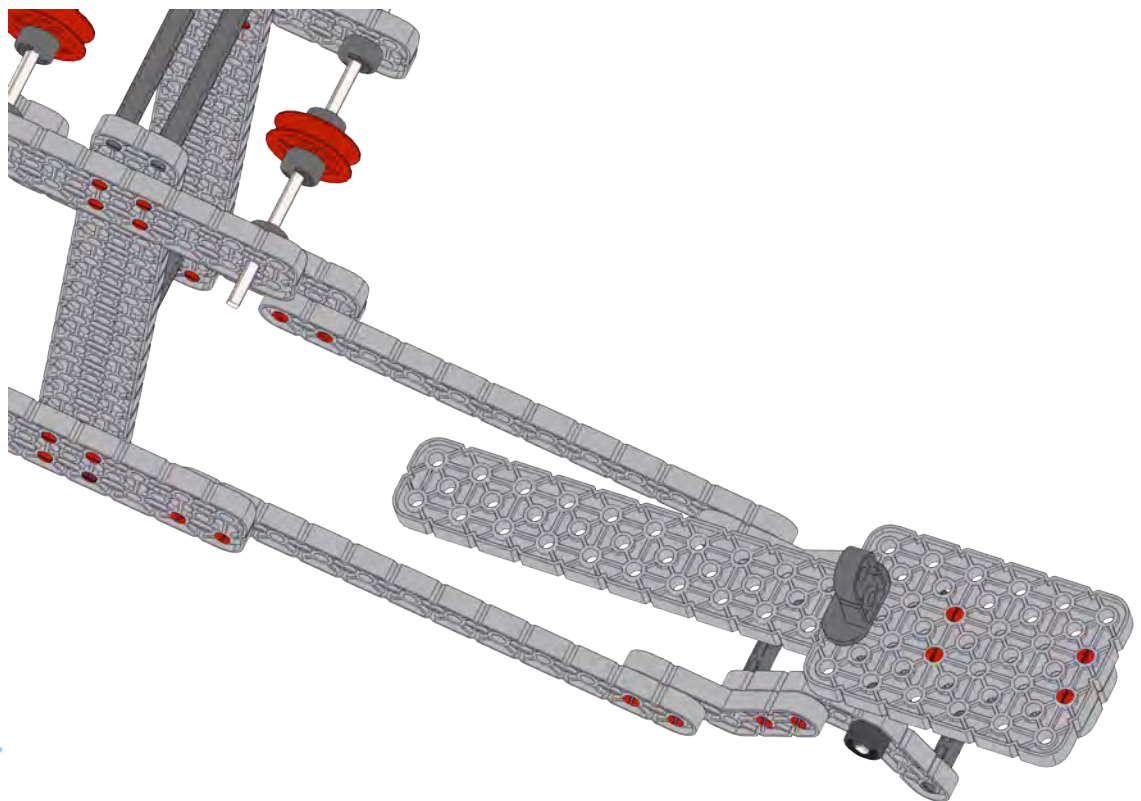
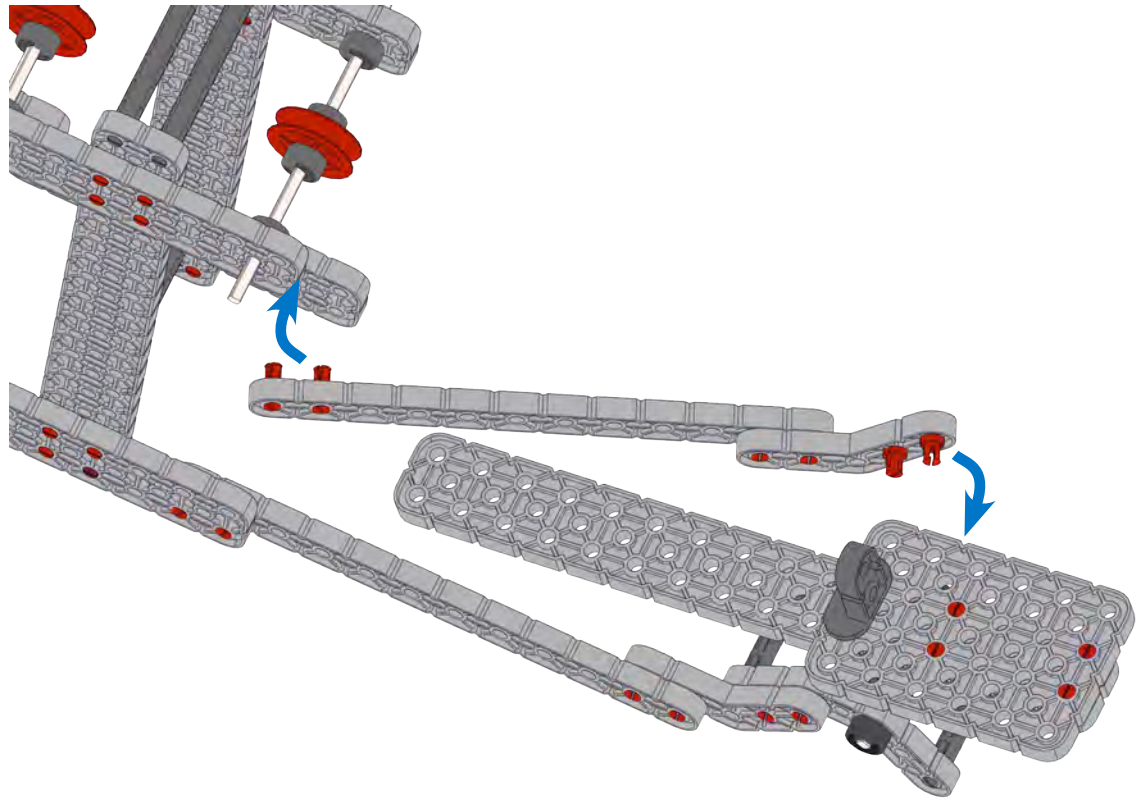

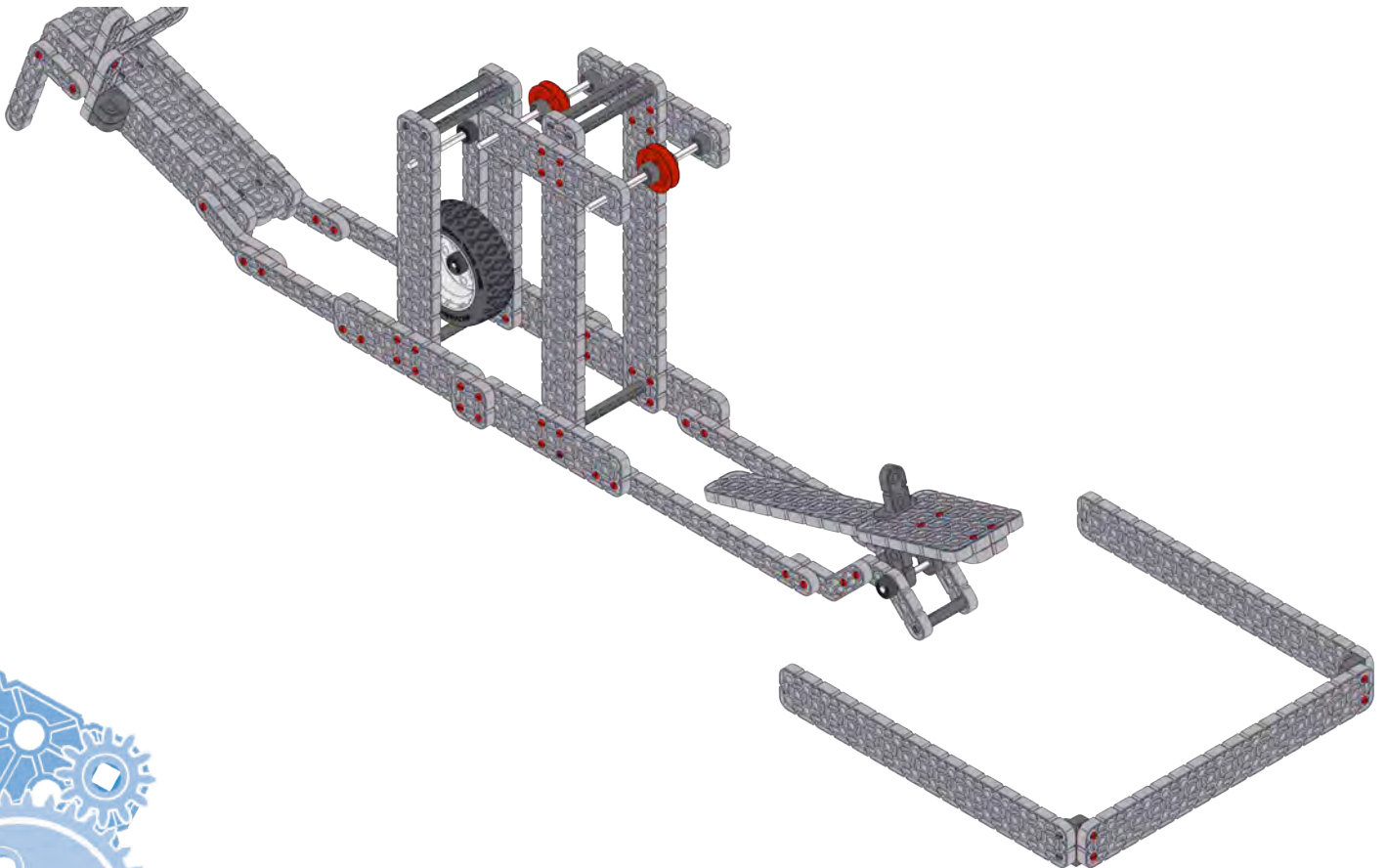
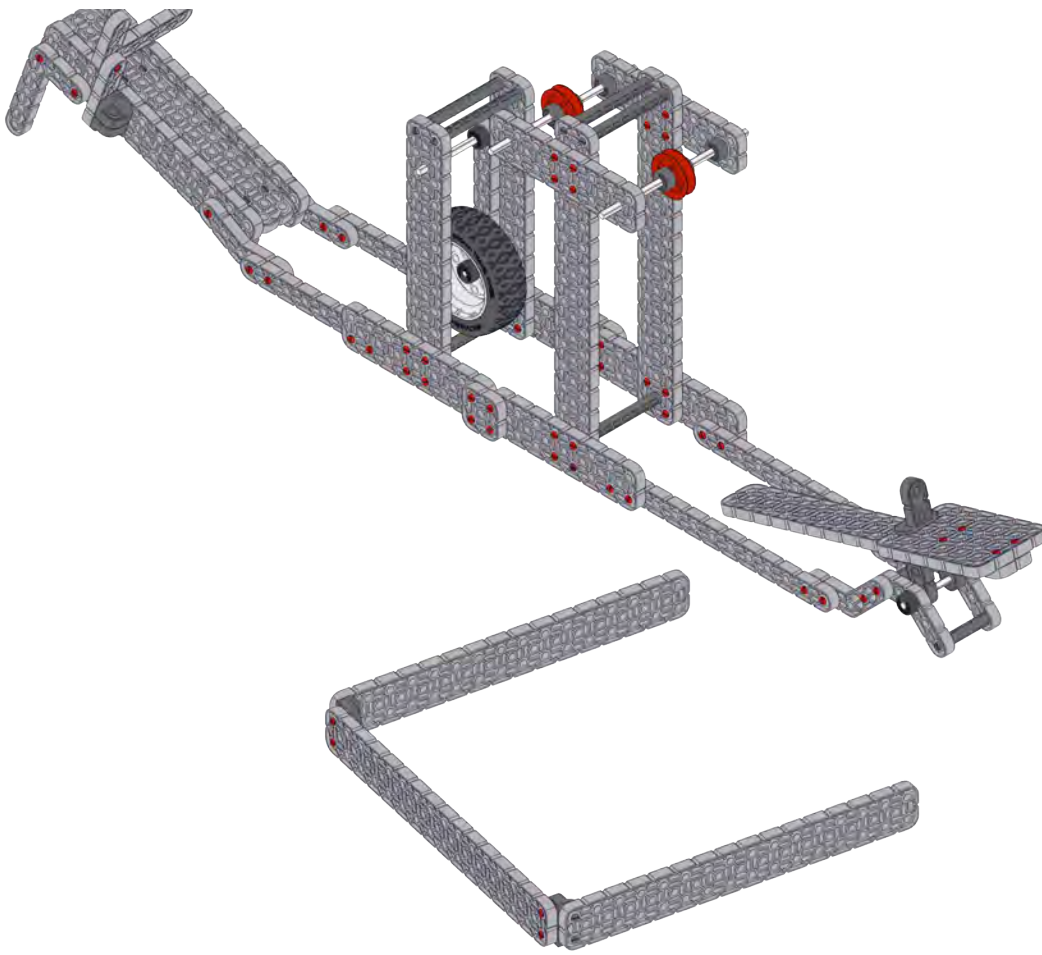

Trap one end of an 18" piece of string between wheel hub and tire

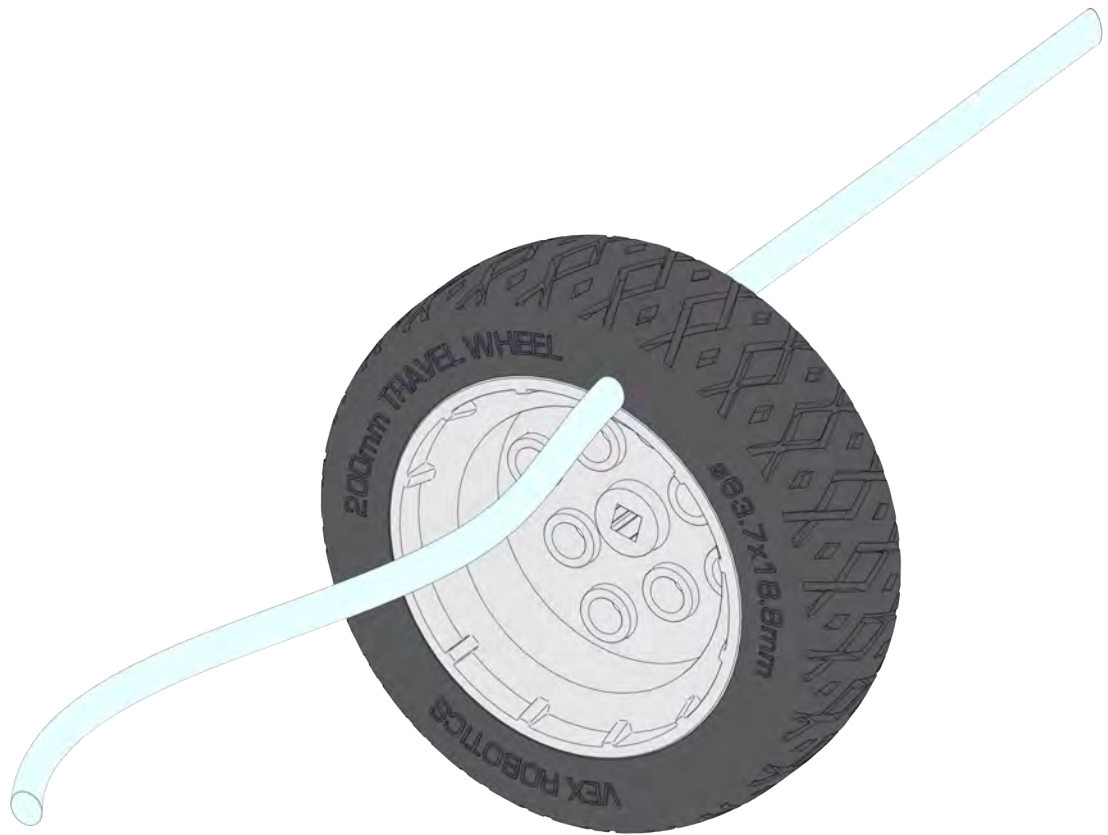
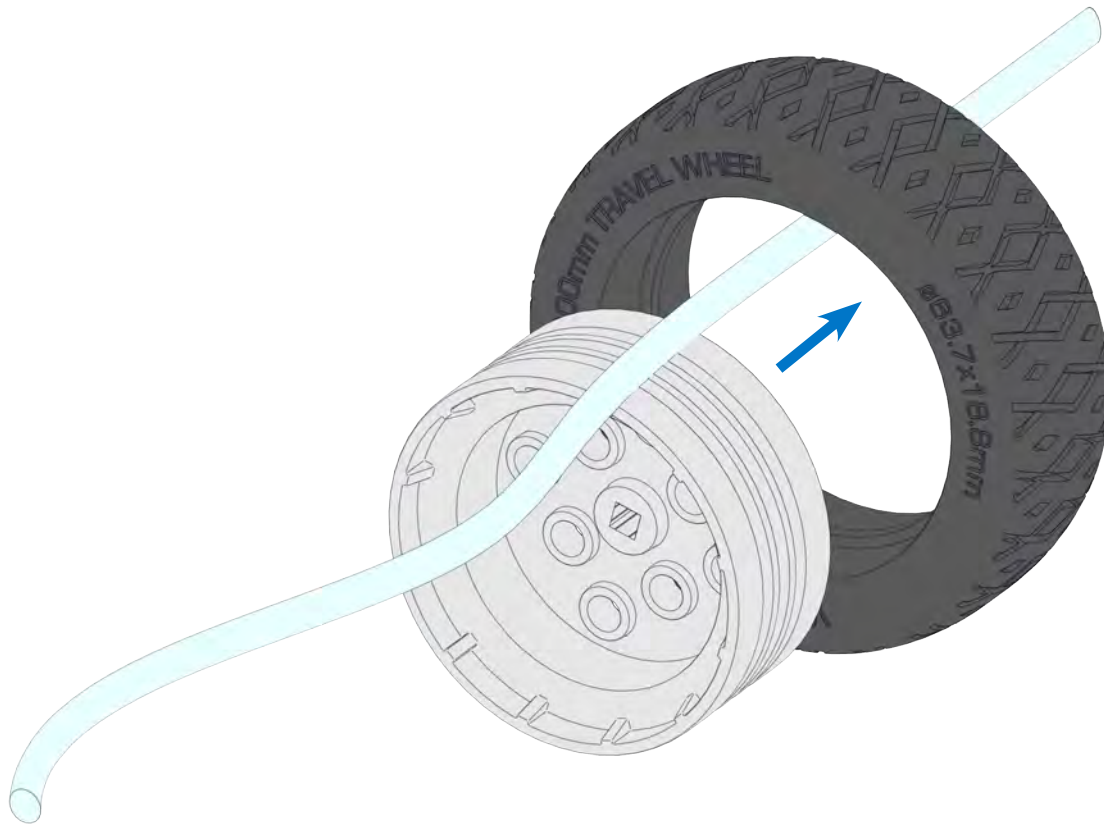

Position string on pulleys

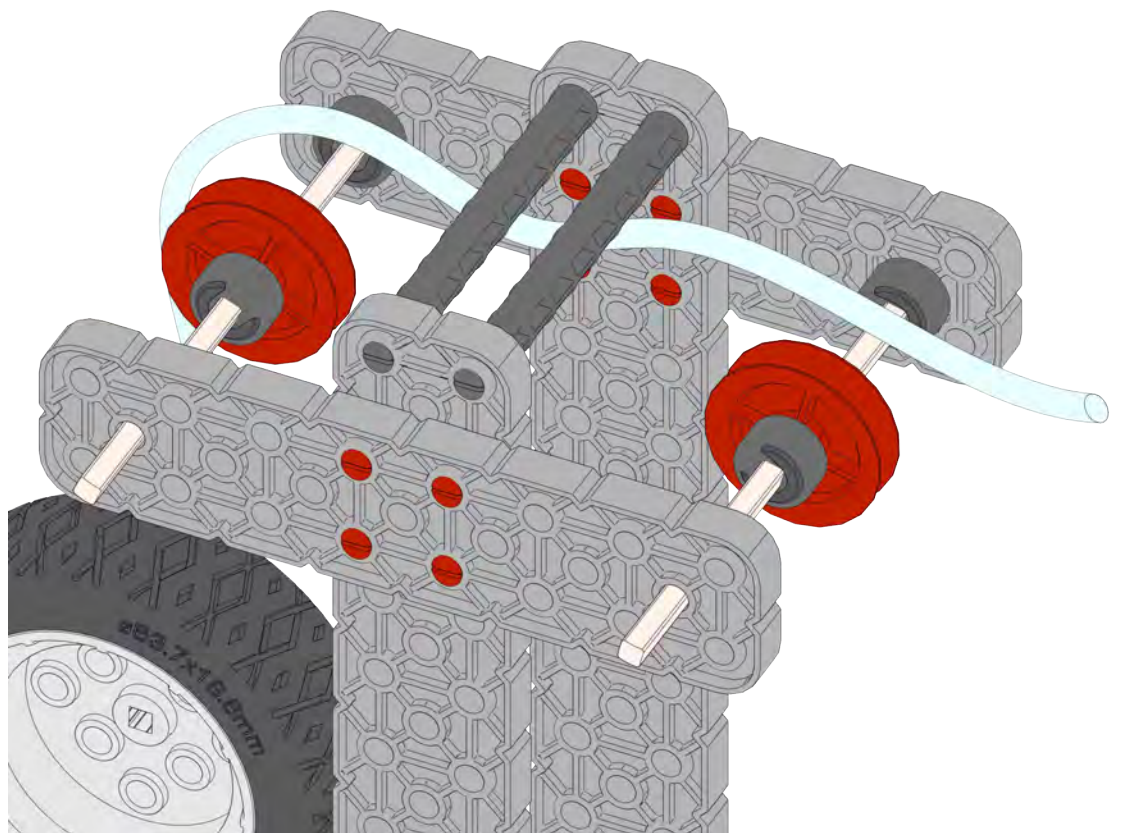
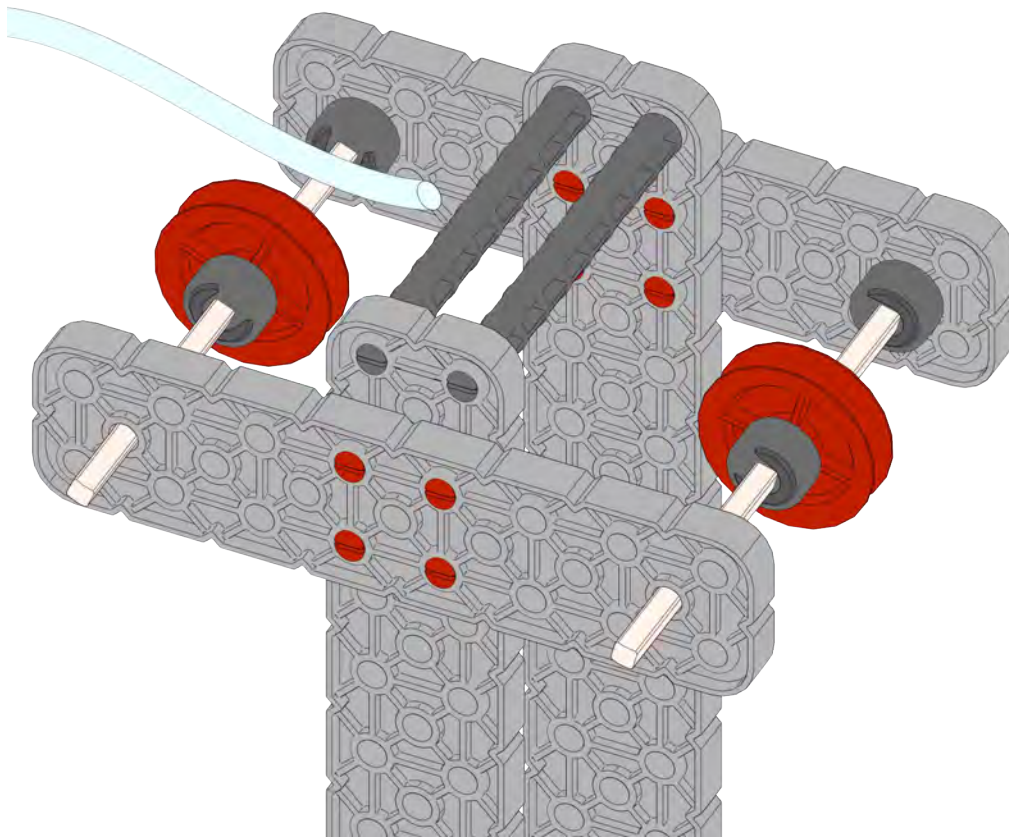

Push opposite end of string through bottom center hole in lever beam and trap in place with a 1x1 connector pin

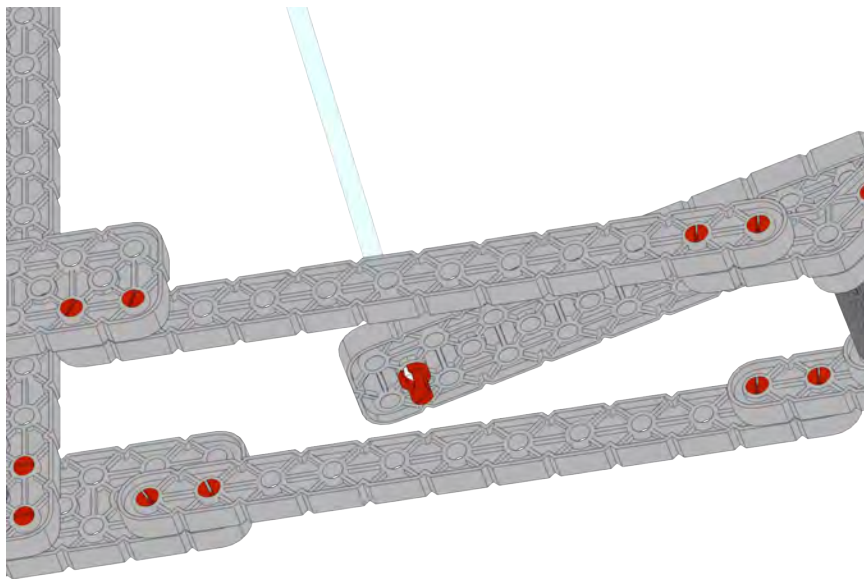
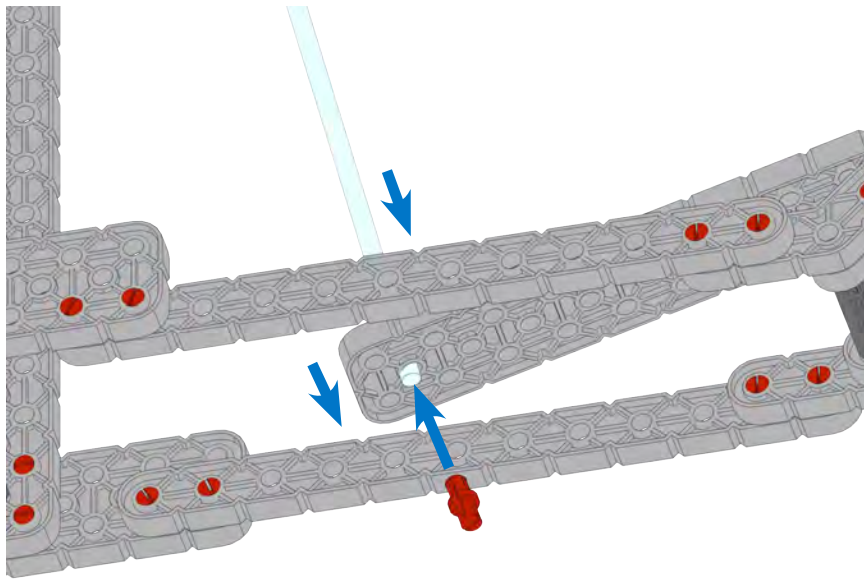
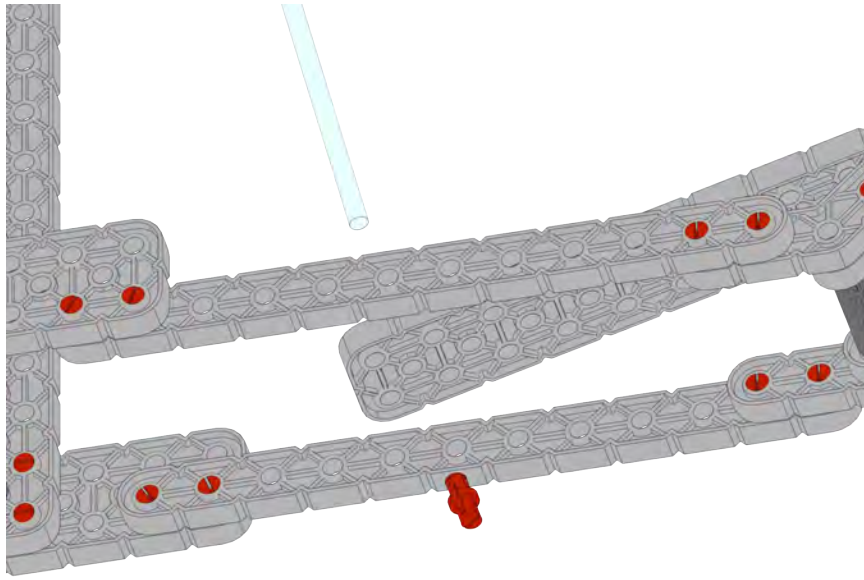

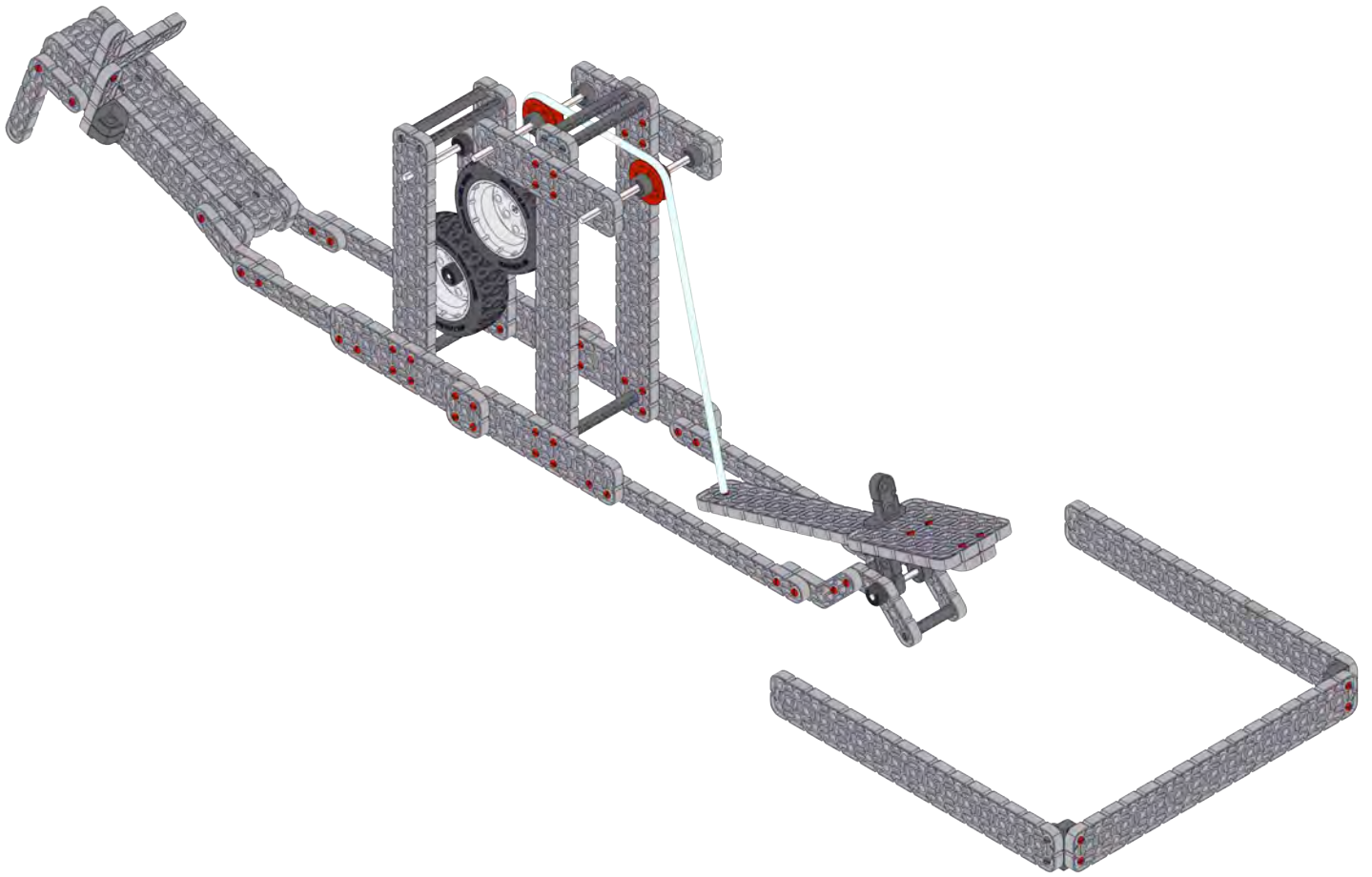

Setup



Step 8-1



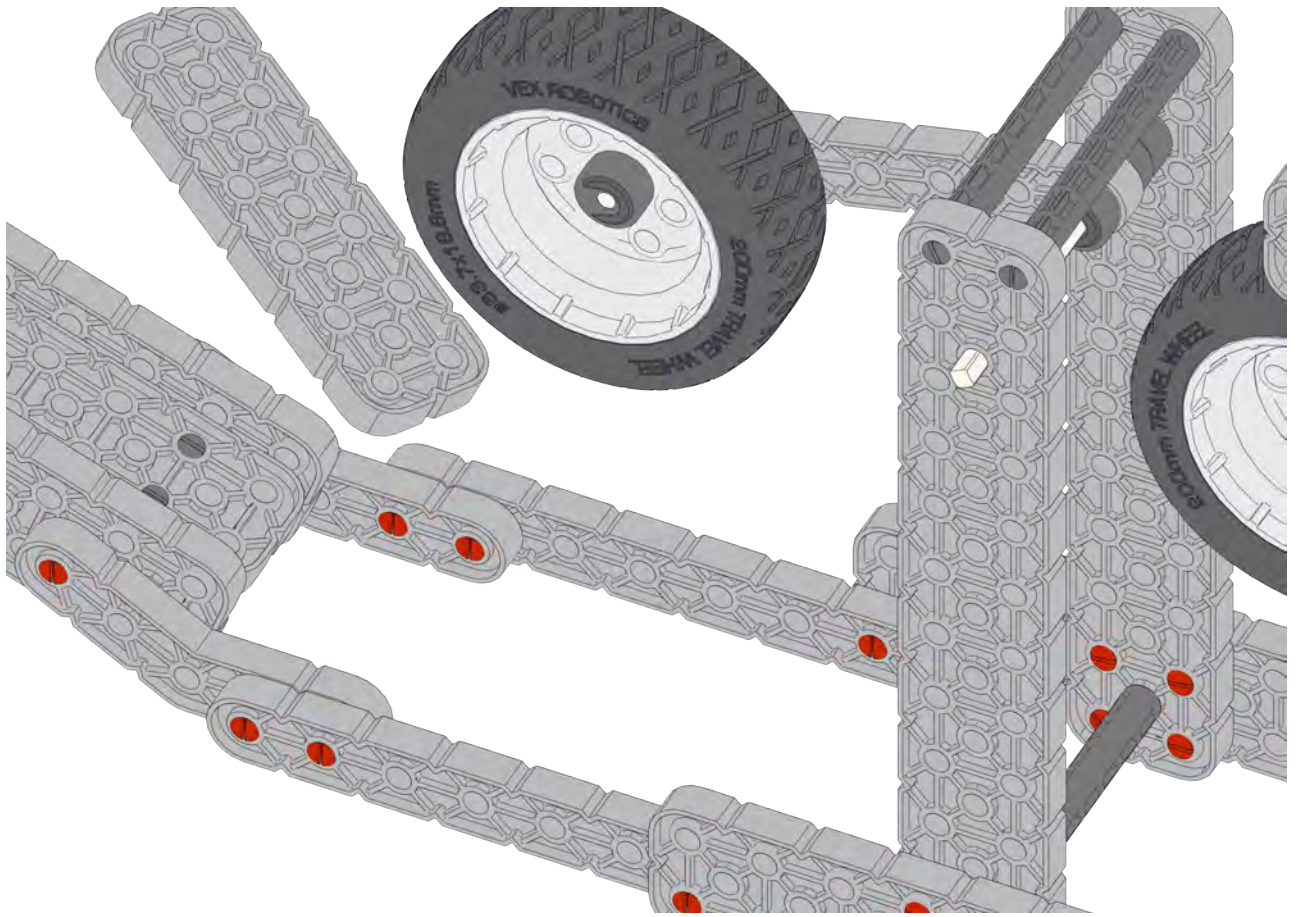

Step 8-2

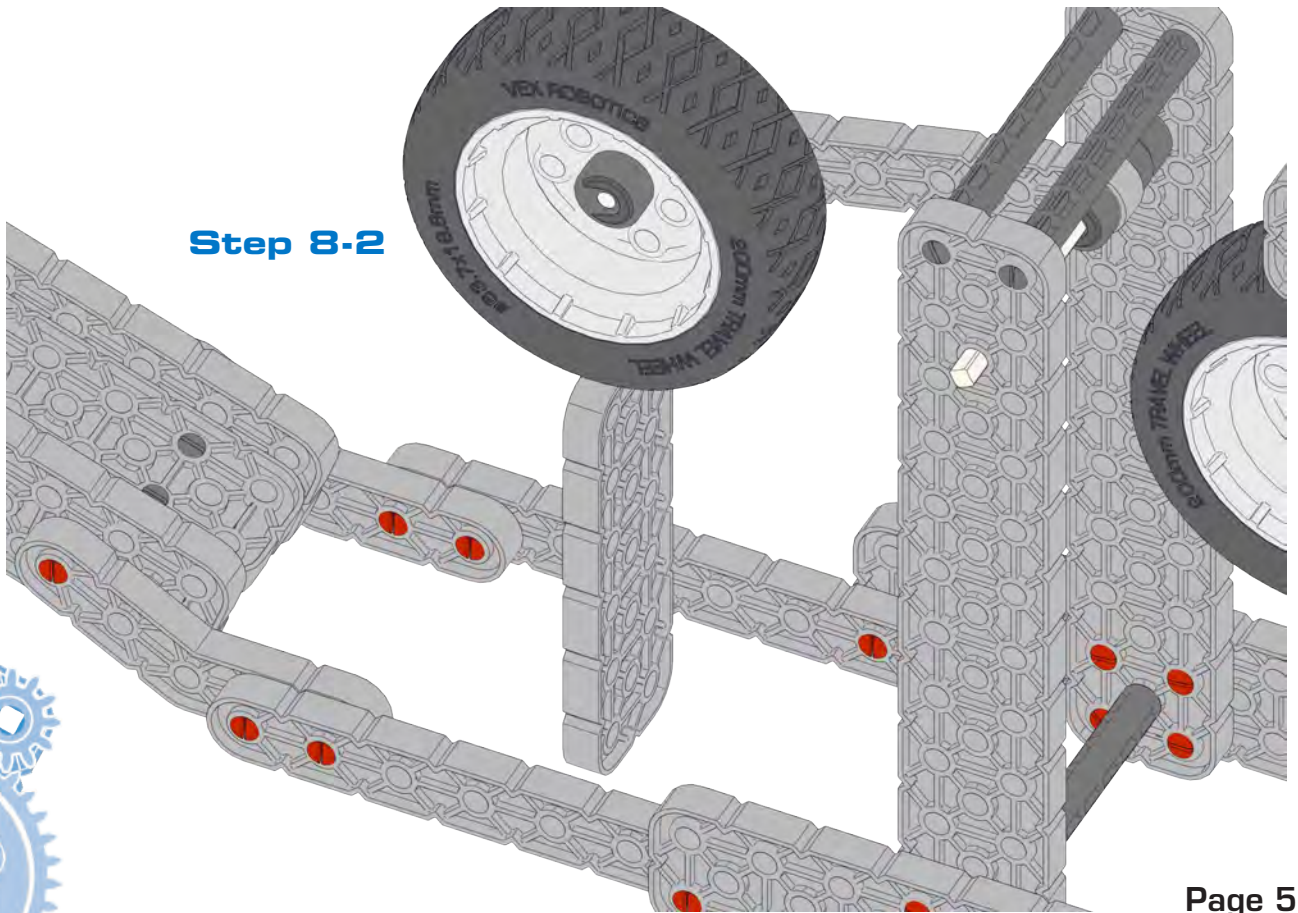

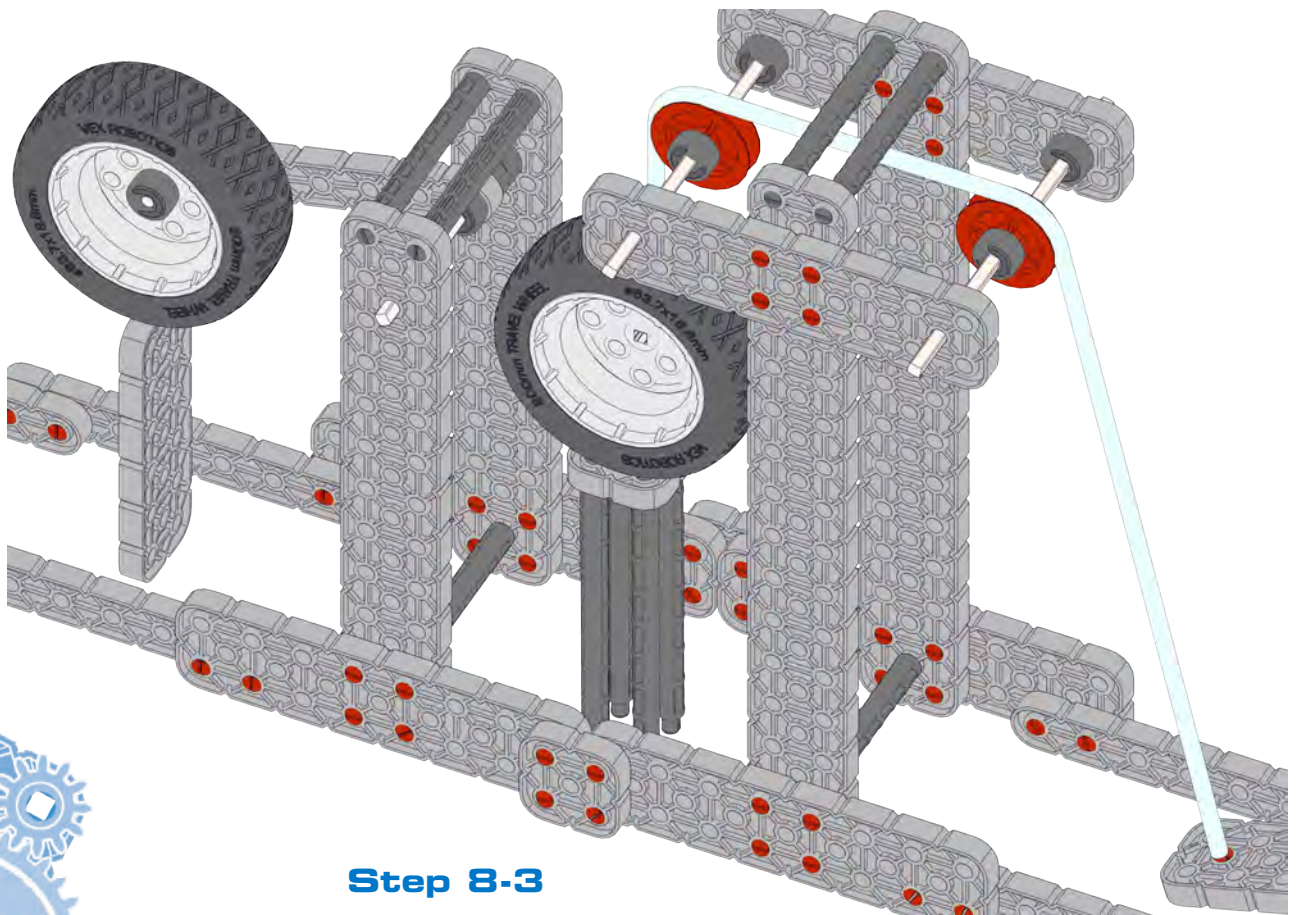
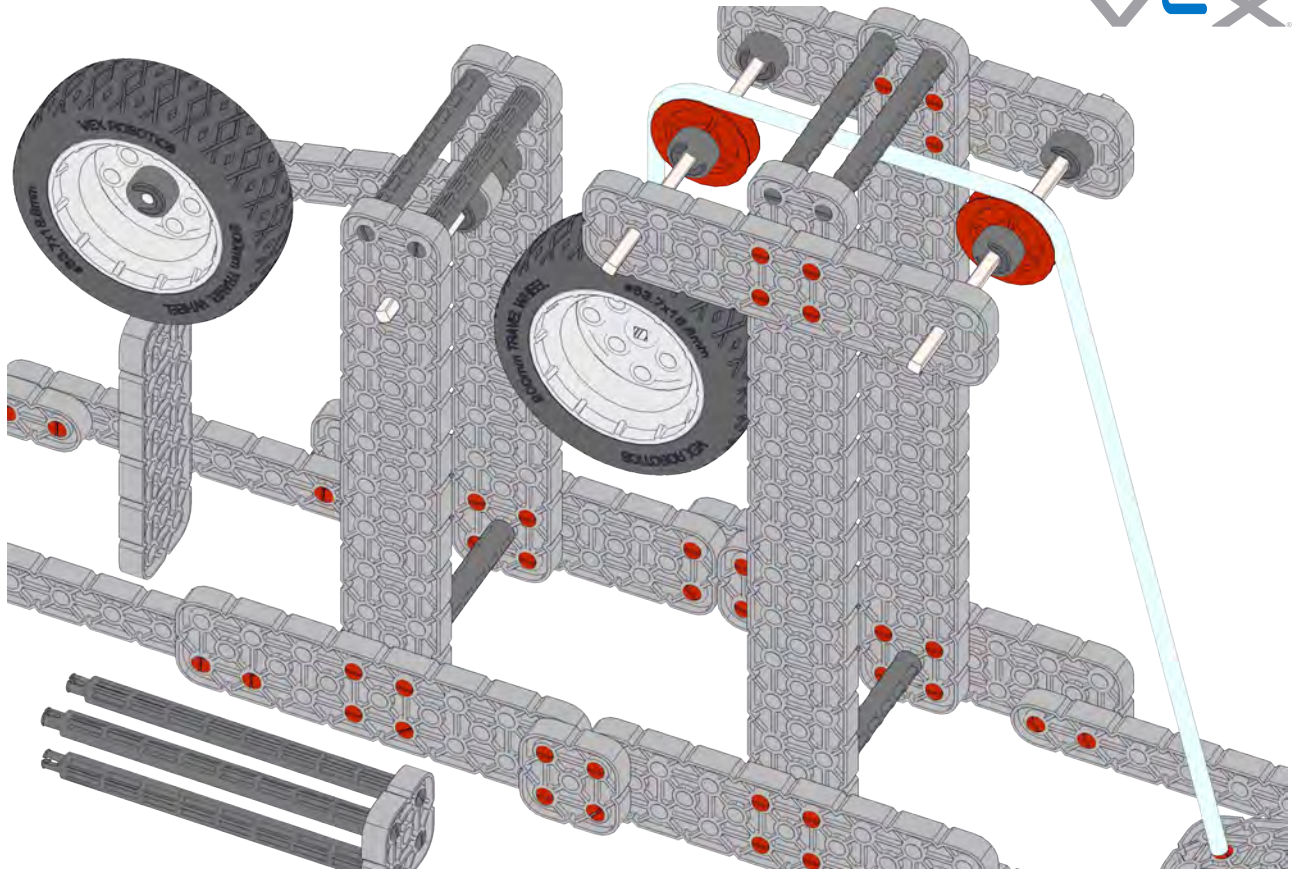

Step 8-3

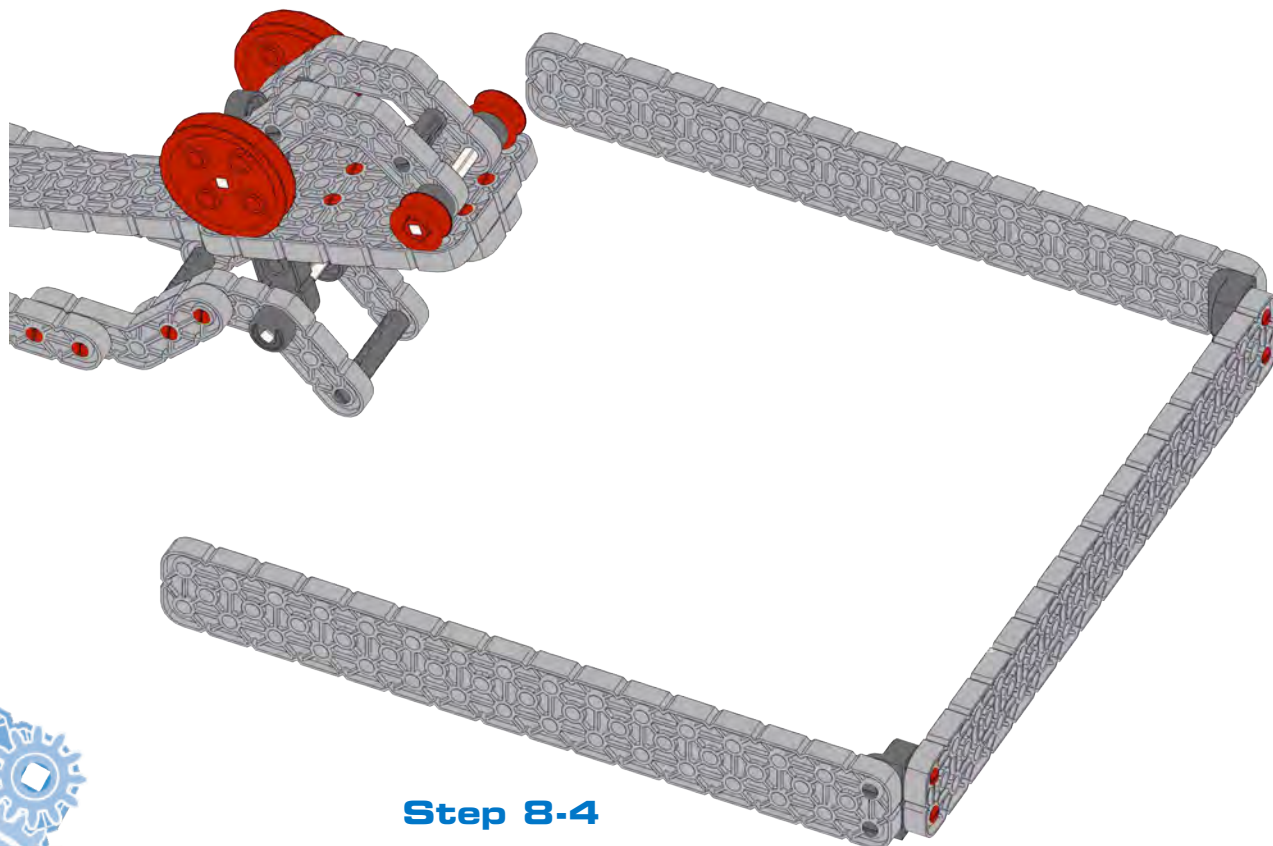
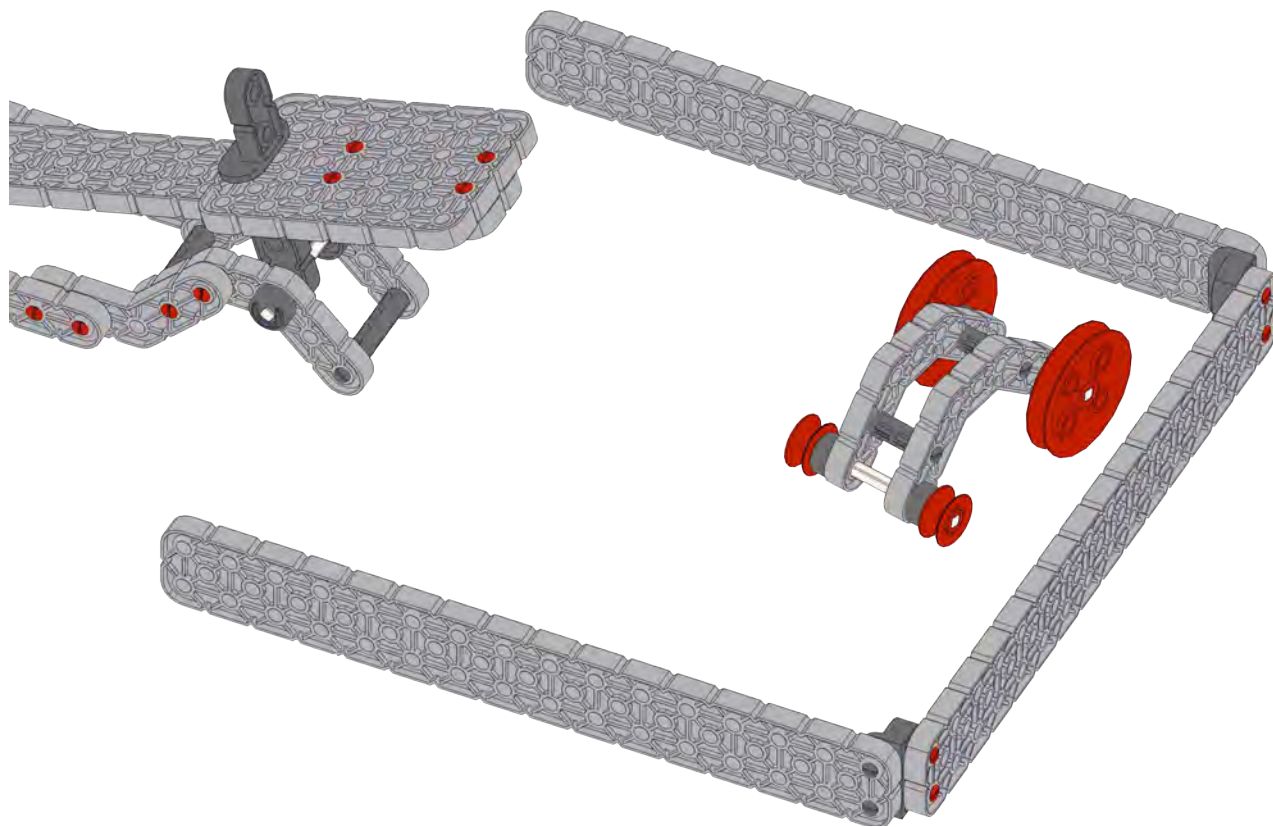

Step 8-4

Views of Final Device Assembly

